FORECAST—Moderate to fresh westerly winds, fine and warm. Thursday, southeast winds, mostly fair and moderately warm.

Sunshine yesterday, 14 hours 30 minutes.

Victoria Daily Times

TIDES

May	Time h.m.	Ht. ft.	Time h.m.	Ht. ft.	Time h.m.	Ht. ft.	Time h.m.	Ht. ft.
22 ..	1.24	9.0	9.32	0.5	18.20	7.8	21.20	7.3
23 ..	1.55	8.9	10.15	0.6	19.14	7.9	22.16	7.4
24 ..	2.24	8.5	10.59	0.9	20.01	8.0	23.27	7.4

Sun sets, 7.56; rises Thursday, 4.23.

VOL. 96 NO. 121 • • VICTORIA, B.C., WEDNESDAY, MAY 22, 1940—20 PAGES PRICE FIVE CENTS

Final Bulletins

U.S. PLANES FLOWN OVER SEA TO ALLIES

WASHINGTON (AP) — The Allies disclosed this afternoon that they are flying some of their American-built bombing planes across the Atlantic.

Arthur B. Purvis, chairman of the Allied Purchasing Mission, made the revelation to reporters

Mr. Purvis said a few of the larger bombing planes already purchased here had been flown across the ocean, and more would be sent that way as soon as they are built.

British Front Holds

LONDON (CP)—Authoritative sources tonight said the British front in Belgium held everywhere today and that casualties were not heavy.

British troops counter-attacked between Arras and Douai but the results were not yet known.

The same source said the Belgians launched counter-attacks against German troops who had crossed the Scheldt River in two places and that both these counter-attacks were successful.

Post Armed Guard

LONDON (CP)—All exits but one at the Ministry of Information suddenly were closed tonight and armed guards stationed beside them.

'ALLIES WILL WIN'

LONDON (CP)—Alfred Duff Cooper, Minister of Information, in a broadcast to the Empire tonight said the situation "is perhaps graver than at any time in the war of 1914-18." It was Mr. Duff Cooper's second broadcast in two days.

"That does not mean defeat is on the horizon," he said. "The war will be won by the Allies and won all the sooner for the perils and sacrifices being laid on them now."

Rogers on Air

OTTAWA (CP)—Defence Minister Rogers will broadcast a report on the war effort over the National Network of the Canadian Broadcasting Corporation from 6.30 to 6.45 P.S.T. this evening.

MORE GUNS, TANKS

LONDON (CP)—Herbert Morrison, Supply Minister, tonight called on civilians to "work at war speed" to combat the menace that has the Allies fighting with "their backs to the wall."

Mr. Morrison, leader of the London County Council and one of the selected group of labor leaders to enter Prime Minister Churchill's government, in a speech called for "more shells, more guns, more tanks."

Quick U.S. Army Vote

WASHINGTON (AP) — A $1,823,000,000 United States army appropriation measure, carrying most of the money asked by President Roosevelt for defence measures, was passed by the Senate today and sent back to the House of Representatives for action on amendments.

Fastest Battle

LONDON (CP)—The battle in Belgium and northern France "is raging at the fastest mechanical pace that man's ingenuity can devise," the British Broadcasting Corporation's commentator said tonight in a thrice-weekly broadcast for the fighting services.

The German mechanized units which have paced the German advance were described as "cavalry patrols, no more than that, and in many cases are lost patrols."

Sharp Fight Continues

PARIS (AP)—Tonight's French high command communique: "During the day fighting continued in the north and in Belgium. Nothing of importance to report on the remainder of the front."

Churchill Visits Paris

LONDON (CP)—Prime Minister Churchill, accompanied by naval, military and air advisers, paid a short visit to France today and conferred with Premier Reynaud and General Maxime Weygand, new Allied army commander-in-chief.

They returned to London this evening, it was announced.

War Nearer London as Barbed Wire Guards Vital Points

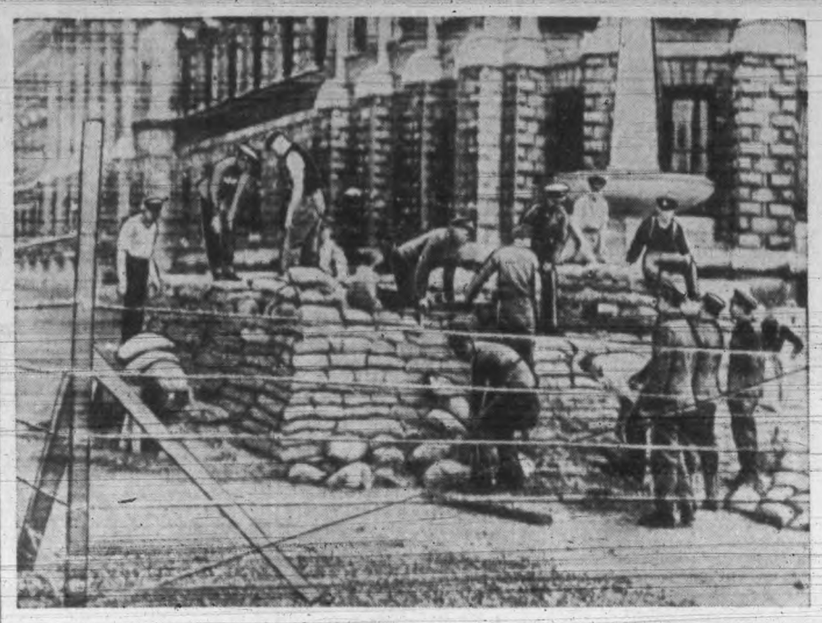

Up go more and more sandbags in a London square as British soldiers feverishly prepare their capital for the long-threatened aerial blitzkrieg, feared by Britons to be nearer with every foot the Nazi columns advance toward the west. (Cablephoto).

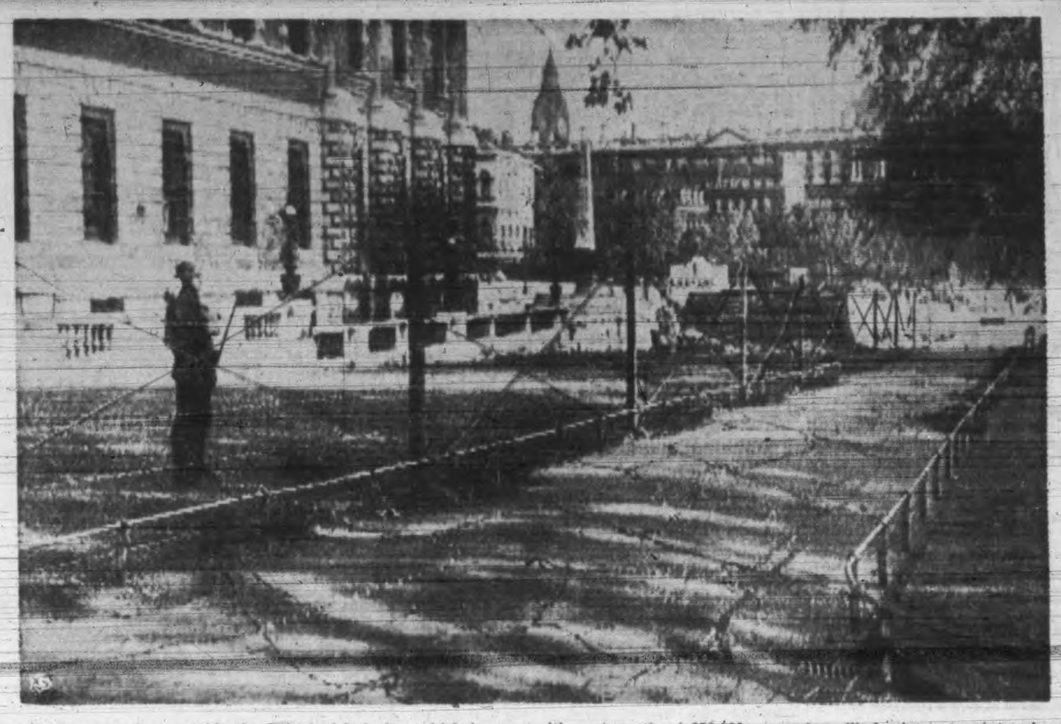

Armed sentry on duty outside the British Admiralty, which is protected by a maze of barbed wire—a strange sight in London. A corps of anti-parachutists marksmen already has been organized with a strength of 250,000 men who will do duty at points where enemy parachute troops might attempt an invasion. "Big Ben" in background. (Cablephoto).

Conscript Wealth, Labor

Britain Takes Complete Control

LONDON (CP) — Parliament tonight invested the government with powers to conscript labor and wealth to strengthen the nation's shield against German invasion.

Within three hours the House of Commons and the House of Lords passed and the King approved a bill giving the government sweeping emergency powers demanded "in view of the grave peril in which the nation stands today."

An order-in-council gave immediate effect to the law.

It set up controls under the ministers covering, chiefly, labor, banking, agriculture, transport, mining, war industries and export trade industries.

The war material and export industries will be given absolute priority and labor will be drafted as required to the more essential industries.

Council Speeds Into Action

Arthur Greenwood, minister without portfolio and head of the new production council, summoned the Munitions Board immediately.

Supply Minister Herbert Morrison ordered all ordnance factories to work full time seven days a week until further notice. Most factories now are working 12-hour shifts.

Clement Attlee, Lord Privy Seal, acting for Prime Minister Churchill, introduced the bill drafted to confer on the government complete control of persons and property, and at the same time he announced formation of a committee under Ernest Bevin, Minister of Labor, to push munitions production.

All Must Serve Needs of State

The legislation requires all persons "to place themselves, their services and their property at the disposal of His Majesty . . . for securing the public safety, the defence of the realm, the maintenance of public order, the efficient prosecution of the war . . . and for maintaining supplies or services essential to the life of the community."

Mr. Attlee stressed the government was not seeking these drastic powers in any sense of panic, but in full realization of the seriousness of the military situation and in determination to mobilize the resources of the nation to meet the German challenge.

The new munitions production council would start operating immediately under Ernest Bevin and Mr. Greenwood. This would mean a wholesale speed-up of production of planes, munitions and supplies of all sorts, and the government hoped organized labor would co-operate in the effort.

NO DISTINCTION

Mr. Attlee told the house that "there should be no distinction between rich and poor and all should be willing to perform services or give up property."

The granting of dictatorial powers to the government, he said, did not mean that today or tomorrow everybody would be given orders to do this or that, nor did it mean that from tomorrow every form of wealth would be taken. The power would be exercised whenever it was necessary in the interest of the nation's safety, he declared.

The excess profits tax would be raised to 100 per cent to prevent anyone profiting from the crisis.

Terms of remuneration, hours of labor and conditions of service would be prescribed by the government, Mr. Attlee declared.

Some establishments would be controlled altogether at once, he said, and others later as the need might arise.

The House, which had without delay consented to consider and enact the bill in one day, was told by Mr. Attlee that the object of the measure to make effective the whole resources of the nation "for whatever task may fall upon it."

Everyone should continue in his job until ordered to do otherwise, Mr. Attlee emphasized.

Competition To Be Reduced

"There must be power to carry on essential services," he said. "Over a wide field industry will have to be run by the community and not for private purposes."

"Wages and profits will be under government control," Mr. Attlee declared.

The House cheered.

Conscription of labor and wealth, he continued, will "apply to everybody."

"At this time everything for which we stand is in jeopardy."

"A great battle is now proceeding," Mr. Attlee said. "Our men at sea, on land and in the air are fighting with splendid devotion and spirit.

"It must be clear to all that the next few weeks are critical. Our ruthless enemy, who is restrained by no considerations of international law, justice or humanity, is throwing everything into the scale to force a decision.

"We are resolved he shall not succeed.

"Whatever may come, we shall meet it as the British people in the past have done.

"It is necessary that the government should be given complete control over persons and property, not only of some persons but over all persons, rich or poor, employer or worker, man or woman."

Work Out Scheme To Control Banks

Control of banks would be required either through a central agency or regional commissioners, Mr. Attlee said.

"It is not only industrial business that will be under control or may be under control," he continued. "There will have to be control of the finances of the country and of the banks.

"This will be done under the orders of the government and the competent authorities in each case will be the minister concerned.

"Broadly speaking, we are taking control in a time of emergency so that in the national interest we may utilize all resources for the common weal."

Check Subversion In B.C. Service

Premier Pattullo today announced firm steps to forestall any "fifth column" activity within the provincial civil service, stating he had heard in a general way of a few instances of subversive influences within the ranks of public employees.

Everyone employed by the government will have to take the oath of allegiance. (Permanent civil servants already take the oath.)

Immediate dismissal will result where specific cases of subversive activity are found.

The Premier's announcement in regard to civil service followed up his plan to discuss fifth column activities generally with the Ottawa government when he goes east. The premier leaves for the federal capital this afternoon.

The premier said he fully appreciated the feelings of people here on the subject, and will go into all aspects of it at Ottawa.

Sloan Report Filed

OTTAWA (CP)—The report of Mr. Justice Gordon Sloan on fish traps and fishing in the Gulf of Georgia has been received by the government and will be tabled in the House of Commons as soon as printed.

This information was given A. W. Neill, Independent, Comox-Alberni, this afternoon by the Fisheries Minister, Hon. J. E. Michaud.

Air Bill Passed

OTTAWA (CP)—Hon. C. G. Power, Postmaster-General, minister-designate of the proposed new air ministry, was given an ovation in the House of Commons this afternoon when he spoke in the debate on a bill creating the new branch of government. The bill was passed in the Commons and sent to the Senate.

The upper house then passed the air ministry bill through three readings within 5 minutes.

DEATH PENALTY

LONDON (CP)—The House of Commons tonight approved a bill which provides the death penalty for treachery.

Nazis Thrown Out of Abbeville

Recapture of Arras Strengthens Allies

PARIS (AP)—A war ministry spokesman told the press tonight there has been "hardly any change" along the front in the last 48 hours and that Gen. Maxime Weygand, new Allied commander-in-chief, is "really satisfied" with the situation.

The spokesman said there was heavy fighting during the day between Valenciennes and Cambrai, the results of which were not known immediately.

The Germans continued to send out exploring parties on motorcycles and whippet tanks, but they were quickly rounded up, he said.

Some German parties, moving northwest, were admitted to have progressed west of Arras toward the English Channel, although the French reported they had recaptured the town of Arras itself.

There were rumors the French also had retaken Amiens and Sedan, but these could not be confirmed.

When during the course of the day reports came that French troops had retaken Arras and chased a strong advance force of Germans out of Abbeville, 12 miles from the English Channel, a new wave of optimism swept over France.

The ministry of information, rallying Frenchmen from the gloom that followed the setbacks of the last few days, announced also that the bridges of the Somme River had been destroyed and a strong stand taken by the French troops to halt any southward push.

Weygand Tells French Of His Confidence

The first note of optimism was sounded by Gen. Maxime Weygand, Allied commander-in-chief, after a visit to the front, and every hour as the day wore on his words to Premier Reynaud were repeated over the national radio system:

"I am full of confidence if each man does his duty with a fierce energy."

As proof that the German drive in northern France had not cut communications between the French army and the Allied army operating in Belgium, the ministry of information said Gen. Weygand had conferred with the chiefs of command of the French and Belgian armies in the north.

RAIN AIDS ALLIES

The perfect weather which favored Hitler's Polish campaign and the blitzkrieg which he hurled against the Low Countries 12 days ago was broken last night by heavy rains.

The sky was clear again today, although fields and roads over which heavy tanks and armored cars had to move were soggy.

The break in the weather gave a slight rise to the French optimism, even though tempered by the belief that the Germans may be consolidating their forces for a new and more furious lunge.

As the Germans pressed their attack westward towards the vital Channel ports, the French army established a new front along the Somme and Aisne rivers, 200 miles across northern France.

With this defence system firmly established, the French began their counter-attack to relieve Allied troops from pressure of the German push. Their first success was the recapture of Arras. Shortly afterward the retaking of Abbeville, where German motorcyclists and French troops had fought for possession of the railroad station, was announced by the ministry of information. A spokesman there said grimly the Germans had been "chased out" of the town.

Fighting was also going on in the region of Neufchatel-sur-Aisne, 10 miles directly north of Rheims, the ministry of information said. Details were lacking.

German Forces Seen as Inadequate

A military spokesman, said the Germans would have to bring up much heavier forces than they seemed to have if they intended crossing the stream, roughly 70 miles north of Paris.

It was the failure of the French to destroy the river Meuse bridges, Premier Reynaud said yesterday, which permitted the Germans to advance so rapidly into France.

It was those Nazi troops who attacked the railway station at Abbeville.

They were apparently far ahead of the tanks and infantry, for a French military spokesman said that neither the French, holding the Somme line, nor the British in the northwestern corner of France and in Belgium, had come in contact with the main body of German troops.

Invaders Unable To Mop Up

Arras was taken yesterday by German mechanized units, apparently unsupported by infantry mopping-up forces. This morning's French communique briefly said: "Enemy pressure continued in the direction of the coast, taking the form of raids carried out by small motorized detachments.

"Arras is now in our hands. (Its recapture was the first success of the new Weygand command.)

Nazi Towns Bombed In Retaliation

"In Lorraine, the enemy having bombarded three towns behind our front, we retaliated on three towns behind the German front."

Military officials described the situation in the battle zone as highly confused, with Allied and German troops mingled in a general melee.

A war ministry spokesman said "light elements" composed of 3,000 to 4,000 men had participated in the original German capture of both Amiens and Arras.

The French declared they were holding out at Cambrai, approximately 45 miles northeast of Amiens and 20 miles east of Arras.

Speedy Action To Close Gap

The immediate task facing Gen. Weygand is to close the breach in the Allied lines through which the Germans swept westward along the Somme Valley before the Nazis can rush sufficient reinforcements through the hole to consolidate their positions.

The British Expeditionary Force was said to be bearing the brunt of the fighting in the coastal sector, fighting with rifles and machine guns against the power of Nazi mechanized forces to keep them from gaining a foothold on the Channel.

The fate of Gen. Giraud, commander of the Meuse River sector, reported yesterday by the Germans to have been captured, remained uncertain.

Heads Allied Armies

New chief of the Allied armies in their war with Germany is Gen. Maxine Weygand, 73-year-old World War military leader.

Blows Prevent Nazi Line Extension

LONDON (CP) — Swift Allied counterblows on land and in the air against German mechanized forces in the French Abbeville region have averted for the present completion of a threatened Nazi line to the English Channel which would pen in the British army, a spokesman declared tonight.

The Allied military position shows a slight improvement for the first time in five days, he said.

The French have announced recapture of Abbeville and Arras.

Nazi Statements Less Sure Today

By the Canadian Press

Louis P. Lochner, Associated Press correspondent with the German armies, reported today that "the Germans are aware that they have not yet made contact with the main Allied forces."

Colonel General Walther von Reichenau was represented as waiting for a telephoned order from Hitler to attack with the German right wing against 500,000 Allied troops in Flanders.

Associated Press dispatches from Berlin today reflected a more subdued tone in the pronouncements of the German military leaders.

The main German army in northern France was said to be bracing itself for a hard counter-attack by the Allied forces under the command of General Maxime Weygand.

"It may be that our present movements will come to a temporary halt," General Walther von Reichenau, German field commander, was quoted as saying. "Weygand has ordered every man to stand his ground. That may mean hard fights ahead."

Attlee Says Nazis Lack Staying Power

LONDON (CP)—Clement Attlee, Lord Privy Seal in the war cabinet, in a broadcast tonight declared "the enemy cannot stand a long war," and then told the Empire of the conscription of wealth and manpower in Great Britain.

"There is no distinction between rich and poor. . . . The services of all must be put to the common task," Mr. Attlee said.

"The government now has power to control any business, bank, crops or factory," he said. "It can take property, but in the exercise of this power it will do everything to avoid injustices. It will work closely with labor."

First Choice on Records—Victor AND BLUEBIRD

VICTOR 75c
26525—Tommy Dorsey
Shake Down the Stars
Moments in the Moonlight
26556—Sammy Kaye
Little Curly Hair In A High Chair
He's a Tough Hombre

BLUEBIRD 50c
B-10665—Glenn Miller
Star Dust
My Melancholy Baby
B-10661—Mitchell Ayres
The Man on the Ferry
Do It Again
B-10662—Charlie Barnet
A Lover's Lullaby
You've Got Me Voodoo's

KENT'S Ltd.
641 YATES STREET

HOW TO OVERCOME ITCHING PILES

If you are annoyed with itching piles or rectal soreness, do not neglect the same or run the risk of an operation. Any itching, soreness or painful passage of stool, is nature's warning and proper treatment should be secured at once. For this purpose get from Modern Pharmacy or Cunningham Drug Store—or any druggist — a package of Hemroid and use as directed. This formula, which is used internally, quickly relieves the itching and soreness and aids in healing the sore, tender spots. Hemroid is highly recommended, is easy to use and it seems the height of folly for anyone to risk an operation when a simple remedy, which is so pleasant to use, may be had at such a reasonable cost.

ANNOUNCEMENTS

Bandage material running low. Please help us continue by bringing in old sheets, old or new flannelette, cotton, linen, clothes for refugees, donations for X-ray fund. Committee for Medical Aid of China, 617 Broughton Street, 2 to 5 p.m., Wednesday and Thursday mornings. E 4725. ***

* * *

Jameson Coffee Company's new premium catalogue No. "Q" (canceling previous lists) now ready. ***

* * *

Paisley Cleaners and Dyers—We call and deliver. Phone G 3724. ***

* * *

Rummage sale May 25, Trounce Alley, 9 a.m. Auspices Open Door Spiritualist Church. ***

WE CLEAN AND PRESS CHESTERFIELD AND CHAIR COVERS
Drapes and Carpets Are Cleaned By Experts
Pantorium DYE WORKS of Canada
FORT at QUADRA E 7155

Addison Electric Washing Machines
$79.50
We'll be glad to demonstrate. Sold On Easy Terms
Coast Hardware
1418 Douglas St. E 2213

Money-saving Values Every Day at SAFEWAY
4 STORES TO SERVE YOU

Just Arrived!
A New Shipment of the Famous Little GENERAL ELECTRIC Radio
Only $15.95
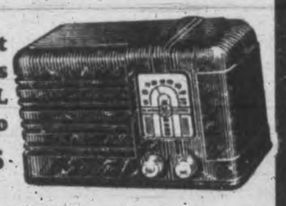
5 Tubes—Built-in Aerial—Phonograph Connections
BUY NOW, BEFORE PRICES RISE
MACDONALD
1121 DOUGLAS ELECTRIC LTD Corner VIEW

'HOLD ON, VICTORY COMING'--- REYNAUD

PARIS (CP-Havas) — Premier Reynaud today told newspapermen: "If we hold on a month . . . we shall be three-quarters of the way to victory" in the war against Germany.

The Premier said General Maxime Weygand, new commander-in-chief of the Allied forces, back from a lightning visit to the front, had told him: "I am full of confidence, provided everyone does his duty with fierce energy."

"The civilian population," Premier Reynaud said, "must not be frightened by the raids of motorized troops, similar to raids of cavalry in former times, whose audacity can cost them dearly.

"The people must remain at their work. Any reduction in production is a weakening of the country. Orders to this effect have been given to civil and military authorities. I repeat: If we hold on for a month—and we will hold on as long as need be—we shall be three-quarters of the way to victory."

R.A.F. POUNDS GERMAN CENTRES

LONDON (CP)—The Air Ministry announced tonight that "large-scale bombing attacks" were made on German main lines and communications at Namur, Dinant and Aachen (Aix-la-Chapelle) last night.

Simultaneously other large formations of bombers scored many direct hits on bridges, railway junctions and rolling stock in Rhenish Prussia, the Air Ministry said.

In Norway, the Stavanger airdrome was bombed again Tuesday night.

The bulletin added that five bombers failed to return from Tuesday's day and night bombing operations, but said "at least 24 enemy aircraft were destroyed or seriously damaged by our fighters."

Eight British fighters also were missing.

EIGHT-YEAR-OLD DROWNS AT GANGES

Joe Robert Crawford, eight years old, son of Mr. and Mrs. David William Crawford, Fulford Harbor, Ganges, was drowned at Ganges yesterday afternoon, according to a Provincial Police report today. A doctor attended as soon as the body was recovered from the water, but efforts to revive the boy failed. It is not known here yet how the lad met with the accident.

The boy was born in Vancouver and had lived on Salt Spring Island for the last six years. The body was brought here today and is now resting at Sands Funeral Parlor. Funeral will be held tomorrow at 1.30, with Canon F. A. P. Chadwick officiating. He will be buried at Royal Oak. Deceased is survived by his parents and a brother, Leonard.

Batice Surrenders?

By LOUIS P. LOCHNER

WITH THE GERMAN ARMIES ON THE WESTERN FRONT (AP)—The fortress of Batice, one of the fortification works around Liege, Belgium, capitulated today as we stood on heights between Eupen and Malmedy with a superb commanding view of the whole region, most of it now in German hands.

(There was no immediate confirmation of this report from other sources, either Allied or German).

Artillery, followed by bomb-diving warplanes, cleared the way for entry of the infantry.

Eire Belgians Called

DUBLIN (CP)—The Belgian legation here today called to the colors all Belgians living in Eire.

Decks Clear for Action

The sea might of the Allies—a portion of the great Allied fleet massed off Great Britain's base at Alexandria, presumably ready for any action by Italy. (Acme radio-telephoto).

U.S. LAUNCHES ANTI-SPY DRIVE

WASHINGTON (AP) — President Roosevelt asked Congress today to approve transfer of the immigration and naturalization service from the Labor to the Justice Department, thereby to enable the United States government to "deal quickly" with aliens whose conduct "conflicts with the public interest."

"The startling sequence of international events," Mr. Roosevelt said in a message, has necessitated a review of the measures required for the nation's safety."

This review, he said, disclosed a "pressing need" for the suggested transfer.

While legislative and executive action against espionage activities gained momentum outside, the U.S. Supreme Court was asked for an "authoritative construction" of the 1917 act which forbids spying at any place "connected with the national defence."

If applied too broadly, the act could be held unconstitutional, the court was told by counsel for Mikhail Nicholas Gorin, and Hafis Salich, convicted in southern California of violating the act

ITALY CASTING EYES AT MALTA

ROME (AP) — Italian newspapers boasted today — on the first anniversary of the Rome-Berlin military pact—that the alliance had served to hold British warships in the Mediterranean, and French army divisions along the Italian frontier while the Nazis were striking at the western front.

The papers hinted Italy hoped for a suitable reward.

One paper, exulting over advances of the German army, forecast Italy would take the Mediterranean Island of Malta away from Britain.

Il Resto del Carlino, extremist paper at Bologna, urged the Nazis on against Britain, declaring that "every bayonet in the back of a fugitive Englishman avenges infamies suffered by humanity."

"Our joy in these days," this paper said, "will be exceeded when we see certain big battleships disappear from our sea (Mediterranean) and the Italian flag rise victorious on the highest tower of Italian Malta."

Would Give 10,000 Planes

BALTIMORE, Md. (AP)—A Maryland branch of the "National Committee to Defend America by Aiding the Allies," has proposed a gift of 10,000 airplanes from the United States to the Allied high command.

The planes would be built with a federal appropriation, and transferred to the Allies through Canada, said Dr. Arthur O. Lovejoy, professor emeritus of philosophy at Johns Hopkins University and chairman of the newly-organized branch.

Fernie Acquittal

FERNIE, B.C. (CP)—Walter Haile was free today of a murder charge, laid in connection with the death of William Ingram, elderly Fernie businessman.

He was acquitted by an assize court jury last night of the slaying, for which Roy Savage, alias Whitehouse, has been sentenced to be hanged September 25.

James Albert Morgan was acquitted Monday of the same charge, which was laid after Ingram was bludgeoned to death last November.

GREEN MALAHAT SLABWOOD
12-inch Lengths—$3.75 per cord
J. E. Painter & Sons
617 CORMORANT ST. PHONE G 3541

U.S. Navy Vote Totals $1,458,000,000

WASHINGTON (AP)—A $1,458,000,000 navy appropriation bill, including both regular and emergency naval funds, was approved and sent to the United States Senate today by its appropriations committee.

The chamber was expected to take up the new measure as soon as it completed consideration of a $1,823,252,724 army supply bill, passage of which was expected today.

The full appropriations committee, in a 15-minute session, approved the action of its subcommittee in adding $472,000,000 in direct appropriations and contract authority to the regular supply bill which already had passed both houses and was withdrawn from a Senate-House of Representatives conference committee.

MORE PLANES, MEN

As approved by the committee, the bill would provide approximately $100,000,000 in cash and $100,000,000 in contract authority for emergency expansion of the navy air force. It also would provide the money to expand the navy's enlisted personnel to 170,000 men and to boost the marine corps personnel to 34,000 men.

The House naval committee meanwhile voted tentatively to authorize the Secretary of the Navy to spend $10,000,000 on auxiliary naval air bases located wherever he considers them necessary on the continental United States.

The sum approved was in addition to $123,132,000 proposed in pending legislation for naval bases specifically named.

Republican efforts to modify President Roosevelt's defence recommendations were overriden as the Senate pressed the record peacetime army bill toward passage.

COALITION TALK IN WASHINGTON

WASHINGTON (AP)—Indications President Roosevelt might take some "dollar-a-year" men into the administration came from the White House today in the midst of coalition government talk aroused by Alf. M. Landon's visit here to confer with the President.

Stephen Early, presidential secretary, said that "the President has no intention whatever of creating any involved, complex machine for national defence or for emergency reasons." He added that any persons brought into the government would cooperate with rather than supersede present government officials.

In addition to these persons, Early indicated, Mr. Roosevelt may appoint three more administrative assistants to help him in the task of leading the U.S. rearmament program.

Memorial Intact

LONDON (CP) — Canada's Vimy Memorial, unveiled on the famous ridge in 1936 by King Edward VIII, apparently has escaped the fury of the present war—temporarily at least.

Correspondents returning to London from the northern French-Belgian front said the giant monument, 11 miles from Arras, had missed the fighting in the area up to yesterday.

Communications Broken

ROME (AP)—Telephone communications between Rome and Paris were interrupted this afternoon. Previously those between Rome and London had been broken. There was no immediate explanation.

PHYSICIAN GENERAL DIES—A full military funeral was held in honor of Major-General John Taylor Fotheringham, one of Canada's most distinguished physicians and soldiers. He died May 18 in his 80th year.

Many Planes for Allies

LONDON (CP)—J. J. Llewellin, parliamentary secretary to the Ministry of Aircraft Production, said in the House of Commons today large orders for the latest type warplanes had been placed in the United States and delivery was being rushed.

Questioned whether he would "investigate the possibility of buying wholesale quantities of airplanes from Italy," he said, "certainly."

'Kill Nazi Swine'

LONDON (CP) — Angry women screamed "kill the murdering swine" as 22 captured German fliers were landed in England today from two Belgian ships.

Military police held the women back. The prisoners, captured 20 miles from Dieppe, France, were led off to internment camps.

A Briton, who traveled in the same ship, said Dieppe had been havily bombed, and that hospital ships and other vessels in port were unable to leave because of mines laid outside.

Canadians Quit Britain

LONDON (CP)—A feeling that the United Kingdom may soon be subjected to Nazi air raids is causing an exodus of Canadians. The Canadian Pacific Steamship Line is having difficulty accommodating all those wishing to leave. The outward flow is mainly composed of women and children.

Wounds Fatal

ATLIN, B.C. (CP)—Charles Rudolph, 16, who was accidentally shot through the thighs while on a hunting trip with his father at Gladys Lake on May 16, died here yesterday. He was rushed here by plane for medical attention.

RED CROSS SEEKS QUICK SUPPLIES

TORONTO (CP)—The Canadian Red Cross Society today issued a special call to all branches and auxiliaries in Canada to send all finished supplies as soon as possible to headquarters here to replenish supplies issued to the British, French, Belgian and Dutch Red Cross Societies for use in the war area.

An emergency meeting voted to give $100,000 in cash and 100,000 surgical dressings to the French Red Cross immediately. These dressings will be taken from stocks in Canadian warehouses in England.

SPEED UP IN U.S.

WASHINGTON (AP) — The United States Red Cross speeded up its campaign for a $10,000,000 war relief fund today after receiving word that between 3,000,000 and 5,000,000 Belgian and French refugees were fleeing terror-stricken toward southern France.

Soviet Refuses Policy Change

MOSCOW (AP) — Premier Molotoff, according to Tass, the Soviet news agency, has informed Great Britain Russia "cannot subordinate the trade policy of the U.S.S.R. to the war aims of any foreign state," in connection with newly-reopened British-Russian trade negotiations.

"Being a sovereign state, the Soviet Union will carry on its foreign trade both with belligerents and neutrals on the basis of principles of complete equality of parties and recipocity of obligations," Molotoff said.

Britain has sought to limit Russian trade with Germany in seeking a trade agreement with Moscow.

The Soviet gave new assurances, however, that proposed imports from Britain were intended for its own requirements and not for re-export, presumably to Germany.

Refugees Interned

LONDON (CP)—A score of Dutch and Belgian refugees brought to England in British ships were interned today as possible "fifth columnists" on information from the continent. The action was taken as the government ordered all war refugees to comply with restrictions placed on enemy aliens.

Want Tax Modified

TORONTO (CP)—Hope that the Dominion government will modify existing excess profits tax legislation was expressed here today by Hugh H. Lawson, Toronto business executive, at the First International Credit Men's Congress.

By easing control of excess profits the government could help industry set up inventory reserves which would contribute to Canada's financial security in the "inevitable" post-war deflation period, Mr. Lawson said.

Federal Government Considers Wide Control

OTTAWA (CP) — The Dominion government has given consideration to "measures that may be necessary" in the present emergency, Prime Minister Mackenzie King told the House of Commons this afternoon.

He was replying to a question from Conservative Leader R. B. Hanson based on news of the sweeping power given the British government today by the Parliament in London to conscript wealth and labor.

Mr. Hanson asked if the Canadian government was giving consideration to taking similar steps.

Beyond his brief reply, Mr. King stated he could not say anything.

Before Parliament met, party leaders approved the decision of the British Parliament to grant such powers to the government.

Mr. Hanson said if the circumstances demanded such action he was "all for it." It was quite possible such action would eventually prove necessary in Canada, he said.

M. J. Coldwell, member for Rosetown-Biggar, Sask., and spokesman for the Co-operative Commonwealth Party, said he was sure his group would commend the British government's move.

"Now, at long last, with labor representation in the British government, they are doing it," he said. "It should have come at the very start of the war."

JUST RECEIVED!
6th Big Shipment of
Wild Orchid HOSIERY
By Supersilk
It's New . . . It's Different
1.00 and 1.15
N.B.—Our five previous shipments were sold out the day they were received. Come Early
COME IN AND SEE OUR LARGE STOCK OF SWIM SUITS, PLAY SUITS, SLACKS AND SPORTS NOVELTIES
WIN A FREE TRIP TO HOLLYWOOD. GET YOUR ENTRY BLANK AT OUR STORE
Eddy's 1629 DOUGLAS ST. Opp. "The Bay"

News From Front Braces Britain

LONDON (CP) — Britain's hopes of stemming the German march to the sea and the vital Channel ports rose today with reports of new air force successes and the slowing down of the intensive German mechanized drive.

The nation was cheered by these developments:

The French recapture of Arras.

A widespread attack on targets in the industrial Rhineland area by Royal Air Force bombers.

The lessening force of the German thrust over soggy fields in northern France.

R.A.F. PLANE ATTACKS 20

The arrival of a new contingent of Canadians in England.

The high morale of the R.A.F. was indicated in an air ministry announcement that one British pilot had attacked 20 German bombers, damaged two and escaped.

The Allied forces in Flanders and northern France are fighting desperately to keep the Germans from winning their way to the Channel.

The British people snapped out of the shock occasioned by "black Tuesday's" news that Amiens and Arras had fallen in northwestern France and declared through the press and public leaders that they were ready to take worse shocks if necessary, and that their faith was unshaken.

FAIL AT COAST

The military commentator of the London Daily Herald in discussing the chances of success of a German invasion of the British Isles remarked: "There have been continental conquerors in the past, but in some strange indefinable way their magic touch has seemed to cease at the seashore."

The British expressed confidence that Gen. Maxime Weygand, new supreme commander of the Allied land forces, could be counted on to take advantage of the first opportunity to deal a blow at the German's elongated left flank.

The German successes, however, chased away any remaining traces of apathy in this island, which once found much comfort in its Channel defences. Both employers and labor expressed themselves as ready to accept any sacrifices demanded by the government.

TIME DECISIVE

The London Daily Express, newspaper of Lord Beaverbrook, minister for aircraft production, declared: "The tenacity of our race will be our salvation. For if we can hold on and hold out for the next few weeks and months, ours is the assurance of final victory."

Newspapers also pointed to supplies from the United States as a valuable asset for the Allies.

The London News Chronicle commented: "The great nation of the United States is awakening from its isolation and help in ever-increasing strength will soon be on its way across the ocean."

German bombs were jettisoned on British soil during the night, but there were no casualties reported. A communique indicated the raiding planes were unloading bombs without aiming at any target when they were beaten back by anti-aircraft fire.

Australia to Send 3rd Division

CANBERRA (AP) — Prime Minister R. G. Menzies announced in Parliament today that Australia would start immediately to raise a third division for service overseas.

His announcement came two days after Canada had announced plans for raising a third division.

The first troops from "down under" to leave for service in the European conflict arrived in Suez, Egypt, on February 12. They included Australians and New Zealanders and totaled about 30,000 men, according to estimates.

Mr. Menzies today also announced the appointment of Essington Lewis as director-general of munitions, with supreme authority to reorganize government undertakings and the use of private factories.

CONFIDENCE TONE OF FRENCH PRESS

PARIS (CP-Havas)—"Let us have confidence!" the entire French press urged today.

Henri de Kerillis in L'Epoque wrote: "This is a war of material, to be sure, and soon, thanks to America, we shall have superiority in material. . . It is not two people which confront each other, but two immense factories advancing against each other. Ours must in the end be the strongest, extending now to the United States and Canada."

Pertinax, in L'Ordre, wrote: "Let this thought sustain us—the present juncture is as grave for our enemies as for us. Behind France and Great Britain, immense resources will be mobilized against the invader."

See the New GURNEY OIL RANGE
NOW DEMONSTRATED
C. J. McDowell
1000 DOUGLAS STREET

VENETIAN BLINDS
Many new color combinations to choose from. Phone E 2422 for free estimates.
CHAMPION'S Ltd.
717 FORT

TO BE SURE
of the best in medicines . . . be sure that our label is on your prescription.
FORT AT BROAD McGill & Orme LIMITED The Prescription Chemists PHONE G ARDEN 1196

JUST SAY "CHARGE IT"
NO CASH DOWN, NO EXTRA COST—TAKE 3 MONTHS FROM JUNE TO PAY

HOLIDAY DRESSES
in
GAY PRINTS AND SHEERS
$8.95 to $17.75
Cool, pretty frocks to keep you fresh as a daisy! Soft young bodices, tiny waists and full-flowing skirts . . . and such grand buys! Sizes 12 to 40.

WHITE COATS
$10.95 to $17.75

Practical, knockabout Coats just right for the holiday. Soft, featherweight wools, cut in smart boxy lines! Lots of styles to choose from.

Special at the BARGAIN BASEMENT
PLAY SUITS $2.79
SLACKS $1.95
BEER JACKETS $1.49
SHIRTS $1.29
SHORTS $1.29
SPORTS JACKETS $4.95 and $7.95
HOUSECOATS $3.95
AFTERNOON DRESSES $3.95
SUMMER HATS $1.95 to $3.95

PLUME SHOP LTD.
747 YATES STREET EMPIRE 5621

Canada to Get 2 New Destroyers

OTTAWA (CP)—More men, more money and more ships form the government's answer today to charges of complacency towards the struggle right now in its most crucial stage in France.

The picture of what Canada has done and plans to do in this war was made clearer as Defence Minister Rogers and Finance Minister Ralston yesterday outlined to the House of Commons the government's immediate war plans.

While the measure before the House was the war appropriations bill, providing for expenditure of $700,000,000 on war in the fiscal year, 1940-41, the defence minister revealed that:

Another contingent of Canadian troops has arrived in the United Kingdom. They are certain ancillary units and further reinforcements for the First Division.

Two new destroyers of the Tribal class "are being constructed" in Britain for Canada. They will give Canada nine destroyers.

RECRUITING TO START

Recruiting of corps troops will begin immediately. Recruiting of the third Division will proceed progressively as units are selected to make up the division, the first of these selections to be made "as soon as possible."

Regarding the Prime Minister's announcement of Monday that the second Division would proceed overseas earlier than first intended, a message of warm appreciation had been received from the United Kingdom with assurance of aid in facilitating the troop movement, Mr. Rogers said. This did not mean the second Division would proceed immediately.

SPEED NEEDED

A resolution was adopted giving government business precedence over all private members' business.

Mr. Rogers made brief reference to "some idle words" spoken in the House and urged members to avoid recrimination.

He urged the closest scrutiny of the government's record. "We desire it because we believe that when it is known in all its details, as these are presented from time to time, it will be accepted as a progressive developing effort entirely worthy of the people of this country."

The Defence Minister described his recent trip to the United Kingdom and France, his inspections of Canadian troops at Aldershot and discussions with leading British officials. He praised the Canadian officers and men and described how numbers under mobilization had risen from 22,878 four days before Canada entered the war to 83,294, exclusive of reinforcements, on May 20.

CONFIDENCE IN FRENCH

Mr. Rogers expressed confidence the French army would recover from the present lightning mechanized thrust of the Germans and reform its front to meet the enemy with ultimate success.

"The French military genius is capable of adapting itself to a war of rapid movement without the defensive aid of concrete blockhouses and fixed emplacements," he said. "It has been done before. If our lines are threatened, so are the enemy's, and every mile of penetration extends their lines of communication and exposes them to the flank attacks of fresh troops and the telling blows of the bombers of the Royal Air Force."

Mr. Ralston recognized the amounts of money mentioned in the House in the last "two days were huge for a country of Canada's size, but the question was not how little but how much the country could contribute.

Canada's effort would be only limited by its capacity in meeting this "greatest world crisis of all time."

The Finance Minister made clear that as much as possible of the amount to be spent on war would be raised by taxation. Only after that would the government resort to borrowing.

Unions Expelled

Trades Council Ousts Groups

VANCOUVER (CP) — Seventeen union locals were expelled last night from the Vancouver, New Westminster and District Trades and Labor Council because they had refused to withdraw delegates believed by the labor governing body to be Communists.

The action was taken in compliance with instructions from the American Federation of Labor, and followed the recent expulsion of three delegates and several other union locals for the same reason.

The expulsions were made by Charles Hughes, special A.F. of L. Representative from Seattle, who said the locals "stand suspended until they notify the council of their intention to obey the law of the A.F. of L. and take action to do so."

Forty delegates representing the 17 unions withdrew quietly after Hughes had made his statement.

Unions ordered out were:

Local 468, Bakery and Confectionery Workers' Union, International Union of America.

Local 1, Bricklayers, Masons and Plasterers, International Union of America.

Local 42, International Jewelry Workers of America.

Local 69, International Printing Pressman and Assistants' union of North America.

Local 281, International Molders of America.

Local 306, Upholsterers' International Union of North America.

Local 190, United Garment Workers of America.

Local 18177, Stenographers, typists, bookkeepers and assistants, A.F. of L.

Local 954, Glassworkers, Brotherhood of Painters, Decorators and Paperhangers of America.

Local 115, International Union of Operating Engineers.

Local 279, International Protective Association of Retail Clerks.

Local 28, Hotel and Restaurant Employees' International Alliance.

Local 566 (Paint Makers) Brotherhood of Painters, Decorators and Paperhangers of America.

Local 213, International Brotherhood of Electrical Workers,

Federal Union 94, Butcher Workers and Meat Cutters (Trades and Labor Congress of Canada).

Federal Union 44, United Fishermen of B.C. and B.C. Seamen's Union, Seafarers, International Union of North America.

In addition, two other unions remain suspended as a result of earlier withdrawals, the Railway Carmen and Stereotypers.

The Sheet Metal Workers' Union 314, on the other hand, which withdrew its affiliation from the council, was reinstated

Smart! . . . for your holiday scene

At the country club . . . on your travels . . . BETTER quality apparel from Mallek's will make you the smartest-dressed person in the holiday scene! See our beautiful big array of summer and vacation fashions. New White and Pastel Coats . . . new Sports Jackets and Suits of finest imported tweeds . . . new Summer Dresses for sports wear, for street wear, for formal wear; and new washables that tub without losing their smartness. You'll find these charming new fashions astonishingly low priced!

1212 DOUGLAS ST. E 1623

Mallek's
LIMITED
Ready-to-Wear and FURS

Reopens Bren Issue

OTTAWA (CP)—Notice of a question to be put to the government by Percy E. Wright, C.C.F., Melfort, Sask., returning the controversial contract for manufacture of Bren guns to the floor of the Commons has appeared on the order paper.

The member will ask the total amount paid to date under terms of the contract with the John Inglis Company, Toronto, for manufacture of the light machine guns, the estimated amount remaining for the government to pay, and, on that basis, the estimated cost to the Canadian government for each complete Bren gun.

Wants Clothing Data

OTTAWA (CP)—W. K. Esling, Conservative, Kootenay West, intends to ask for production in Parliament of all orders, complete with prices, for supplying Canada's forces with uniforms, underwear, socks and boots, during June, July, August and September of 1939.

Prisoners Exchanged

BERNE, Switzerland (AP)—France and Germany carried out their second exchange of civilian prisoners through the Swiss Red Cross yesterday, 92 French nationals entering France by way of Geneva and 65 Germans returning home by way of Schaffhausen.

Those involved were all women, children or invalided men, except seven French Dominican friars from Warsaw.

No 'Protection' Wanted

NEW YORK (AP) — Mme. Magda Lupescu, longtime favorite of King Carol of Rumania, arrived in southern France today en route to the United States, the New York Daily News said in a copyrighted dispatch from Paris.

For many years an influence in Rumanian politics because of her friendship with the king, Mme. Lupescu also was reported by the newspaper to have rejected a Nazi offer to induce Carol to place the kingdom under "German protection."

Lone Briton Blocks Germans For Moment

LONDON (CP)—A Royal Air Force pilot told today of standing alone in the midst of a burning French town and, for one long moment, blocking the vanguard of German hosts advancing westward toward the sea.

Red-eyed and weary from 10 days of "Hell on land and in the air," the pilot said he had "thrown a kiss at them" a hand grenade—and then escaped with bullets flying around him. . . . Here's his story:

"In a town that lay directly ahead of their drive to the Channel I was checking to see that nothing had been left behind for Jerry to use. Standing in the street by my car, I looked over my shoulder and there they were.

"There were 12 of them walking through the smoke of burning buildings. There were no tanks or armored cars or even planes, although three Junkers 88's had bombed the town to pieces a few minutes before. These fellows walked on steadily out of the smoke into the sunlight.

"I saw their grey uniforms, heavy black boots and flat helmets. They held rifles at their hips like a lot of deer stalkers.

"There wasn't much that I could do. I couldn't get in my car because it was pointing towards them. I grabbed a grenade off a rack at the wheel and let it fly.

"They hadn't even fired a shot. It got one on the left and blew in the side of a farm cart and—very important to me—gave me an exit.

"I legged it up the street to the first turn, dashed down there, climbed through a ruined house and ran across a field beyond.

"Their bullets were knocking spots out of the ground under my feet and look—one clipped my hair and took off my hat. Finally I ran into some of our chaps in a truck and they took me off."

More Canadians Reach England

A WEST COAST BRITISH PORT (CP)—When a new contingent of Canadian troops arrived here yesterday the men were greeted at the quayside by relatives of the Tommies fighting with backs to the wall on the other side of the Channel.

As on earlier occasions when Dominion fighting men reached these shores there were enthusiastic cheers and smiles. But this welcome was more impressive perhaps than any other; the crowds were sobered by news of Germany's thrust toward the motherland.

The contingent comprises a number of auxiliary units and further reinforcements for several branches of the Canadian Active Service Force.

Immediately after disembarking the columns entrained for their various stations, where an intensive training program awaits the men. Officials from Canadian military headquarters were at the dockside and welcomed the troops.

The ocean trip was described as "uneventful."

As the column swung away from the dock to waiting troop trains, a group of Highlanders started whistling and humming "Highland Laddie" and soon the spry air was taken up by men right down the marching line.

Sergeant John Edward Smith of Montreal related he had "left a good job with the C.P.R. and left my wife and three children because I considered it my duty to help rid the world of the German gangsters."

Urges Mr. King Resign

OTTAWA (CP) — A demand that Prime Minister Mackenzie King "emulate the example of Neville Chamberlain" and resign his office to some other member of his following was made in the House of Commons last night by Alan Cockeran, Conservative, South York, Ont.

GLOUCESTER IN 4 BOMBINGS

By DREW MIDDLETON

LONDON (AP)—The Duke of Gloucester narrowly escaped death in an air raid on a French town Sunday night.

The hotel in which he was staying was hit by two German bombs. A third exploded in the roadway outside.

I was 100 yards away when the bombs exploded, and saw the Duke, unshaken and calm, emerge from the cellar where he had had supper with cavalry officer friends.

A short time later he helped get out messages to general headquarters, working side by side at an improvised desk with a grizzled sergeant-major while a burning truck lit the street.

This was the fourth bombing the soldierly third son of the late King George V had undergone. Once he was wounded in the right hand by a bomb splinter. Now he offers his left hand in greeting. Still "Henry" to old friends, he is popular with all ranks.

The morning after the bombing he told me he was "getting used to it" and commented:

"The Boche put on quite a show for us, didn't he?"

The Duke expects to return from London to the British Expeditionary Force soon to resume his duties as chief liaison officer between the British and French armies.

Death for Deserters

PARIS (AP)—France's new war cabinet has ordered swift punishment of military and civilian offenders.

Deserters and pillagers can be shot as soon as they are found guilty. The new decree permits no appeal to any higher court.

The army courts will deal with both soldiers and civilians summarily.

Factory workers who leave their posts without permission will be classified as army deserters.

GERMANS TELL OF HARD FIGHTING

BERLIN (AP)—The German high command's communique this forenoon said:

"The break-through of German troops toward the Channel coast yesterday also was widened northwestward in the direction of St. Pol and Montreuil-Mer.

(This claim was not confirmed in Paris or London).

"Quays of the port facilities of Ostend, Dunkerque, Calais, Boulogne and Dieppe again were successfully raided by the German air force.

(There was no word of such bombings from other sources).

"In Flanders the enemy covering the retreat on the Scheldt River still offers strong resistance. At Valenciennes, the attack is under way, coupled with hard fighting against French forces concentrated in this region. Attempts of the opponents to force their way out southward near Artois via Arras have been repelled.

(The Allies recaptured Arras, it was announced in Paris today).

"At Arras, Junkers dive-bombers contributed considerably to frustrating an English tank attack.

"During the fighting concluded May 19 in Zeeland, (Holland), 16,000 French and 13,000 Dutch troops were captured by a smaller force of Germans.

"The modernized strong forts of Neufchateau which are part of the Liege fortifications have fallen.

"Twelve officers and 500 men fell into our hands.

(There was no confirmation of these claims available).

AIR CLASHES

"On May 22 the German air force, with great success, chiefly operated to disturb the enemy retreat. Several heavily used airports were raided with bombs, and runways, hangars, equipment and airplanes on the ground were destroyed.

"The stations of Compiegne and Creil are burning.

"In and outside Belgian and French ports, one cruiser, merchant and transport ships were destroyed and a number of other ships were damaged. Speedboats of the German navy during this undertaking against French channel ports sank one enmy auxiliary cruiser.

(The only casualty at sea reported today by the British Admiralty was the naval trawler Rifsness, sunk in a bomb attack.)

"Losses of the enemy amounted yesterday to 120 airplanes, of which 35 were bagged in air fights, 14 were shot down by anti-aircraft guns and the rest were destroyed on the ground. Ten German planes are missing.

(The Allied ratio of three and four German planes brought down for every Allied machine lost continues.)

NARVIK OPERATIONS

"As previously reported in a special announcement, fighting units of the air force on May 20 attacked parts of the British fleet operating at Narvik. One battleship and one heavy cruiser sustained severe bomb hits.

"Two additional warships and three merchantmen were damaged by bombs. During another attack on May 21, one destroyer and one transport were severely hit. In the sea region of Bergen, five smaller Norwegian naval vessels were safeguarded by our own naval forces and taken over by the German navy

(No confirmation of any of these naval claims is available).

"The fight of the Narvik group against a far superior enemy force is continuing.

"Mountain troops attacking from Trondheim northward took Mo and Storforshei, 400 kilometres (about 250 miles) north of Trondheim. These troops captured numerous Norwegians and English operating there. The latter, who had embarked from England as early as May 7, first went to Narvik, then shifted to Mo.

(These claims were not confirmed. The Allied siege of Narvik is continuing).

"In the course of the night of May 21-22, enemy airplanes aimlessly dropped bombs in western Germany which fell mostly in open fields. Military objectives were not hit.

"Two enemy planes were shot down by anti-aircraft defences."

(The Royal Air Force last night bombed railway junctions, yards and bridges over a wide area of Germany).

Many in East Urge U.S. Join Allies

SPOKANE (AP)—War fever is definitely sweeping the eastern part of the United States, Raymond P. Kelly, president of the Spokane Chamber of Commerce, said on his return from New York and Washington.

Kelly attended the United States Chamber of Commerce meeting and the annual convention of the American Association of Advertising Agencies.

"The sentiment was much more noted for our entrance into the war in the east," he said. "Many times I heard the statement that we were only hiding our heads in the sand and should get into the war at once.

Queries Nickel Export

OTTAWA (CP) Extent and destination of Canadian nickel exports for the year ended March 31, 1940, will be asked in the Commons by M. J. Coldwell, C.C.F., Rosetown-Biggar, Sask., according to the order paper today.

Mr. Coldwell will also ask what amounts of nickel and nickel matte were exported each month to the Falconbridge Nikkelark Aktieselkap of Kristiansand, Norway.

Arsenal Explosion

LONDON (CP)—A slight explosion occurred early today in a section of the Woolwich Arsenal and one man was reported injured. A fire followed the blast, but was quickly extinguished. It was stated the general output of the department would not be seriously affected.

Vien Deputy Speaker

OTTAWA (CP) — Thomas Vien, Liberal, Montreal-Outremont, was elected deputy speaker of the House of Commons yesterday. He succeeds F. G. Sanderson, Liberal, Perth, Ont., who held that office during the last parliament.

Cedar Chests
THE GRADUATION GIFT
What could be better as a graduation gift than a lovely Cedar Chest! Few memories are more treasured than this event. We have a lovely selection to choose from.
Prices..... $18.90 to $50.00
Standard Furniture Co. Ltd. 737 YATES

WHO ARE WE?
"We" are a group of more than 165,000 Canadian policyholders from all walks and stations of life, who own The Mutual Life of Canada, and receive *all* its profits.
You too are cordially invited to join the large Mutual of Canada family and share *all* its benefits.
THE MUTUAL LIFE OF CANADA
Established 1869
Head Office — Waterloo, Ont.
"Owned by the Policyholders"
BRANCH OFFICE—201-204 Times Building, Victoria, B.C.
FRED M. McGREGOR, C.L.U., Branch Manager
City Representatives:
J. W. OKELL, C.L.U. J. ELRICK R. F. ORME
H. F. SHADE V. A. RIDGWAY D. O. ELFORD
H. W. DICKIE, District Representative, Duncan, B.C.

You'll Have a PERFECT FIT IN A
HOPE SUIT
We Can Give You Quality, Style and Comfort At Low Cost
Stout, short, tall or medium, we can guarantee you a perfect fit. Careful measurements and fittings will let you step out of our shop the well-dressed man.
Charlie Hope
1434 GOVERNMENT STREET
Ladies' and Men's Fine Tailoring

'STRIKES ME IT'S A BLACK CAT!

That fine aroma of Black Cat's pure, unadulterated Virginia leaf scores a goal every time! And what's more
-they taste better!
PLAIN OR CORK TIP
Black Cat
VIRGINIA CIGARETTES
TWO SIZES 10¢ AND 25¢

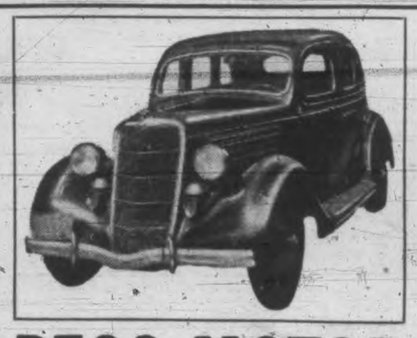

1935 Ford Fordor Sedan
DE LUXE MODEL—Upholstery and finish like new. Very good tires, and runs like a top. Economical to operate.
$515.00
BEGG MOTOR
837 YATES ST. - G 1144 - 865 YATES ST.
MAY 23 AND 25 ONLY

Victoria Daily Times

Established 1884

Published Every Afternoon Except Sunday by Times Printing and Publishing Company Limited Victoria, B.C.

Member of the Canadian Press Ltd.

Member of Audit Bureau of Circulation

SUBSCRIPTION RATES: City Delivery, $1 per month. By mail (exclusive of city)—Canada, Great Britain and United States, $6 per annum; elsewhere, $1.50 per month.

WEDNESDAY, MAY 22, 1940

Pattern for Canada?

GREAT BRITAIN TOOK PARLIAMENTary action this evening which even the rabid Socialist of this or any other time would have considered completely outside the realm of possibility. The British people witnessed the introduction and passage of legislation which requires all persons "to place themselves, their services and their property at the disposal of His Majesty for securing the public safety, the defence of the realm, the maintenance of public order," and, generally, to submit to anything the state considers advisable and necessary in view of the "grave peril in which the nation stands today."

As he introduced the measure in question, Mr. Clement Attlee, Lord Privy Seal, assured the House and the public that the government was not asking powers in "any spirit of panic," but because it considered instant action to be necessary if the common enemy were to be met with sufficient force to defeat him. And the powers now taken are nothing if not far-reaching: Industrial business, the banks, and the finances of the country will come immediately under strict government control; "persons and property, rich or poor, employer or employee, man or woman," Mr. Attlee explained, will be thoroughly mobilized in the interests of the state; in other words, no service, material or human, will be permitted to escape this national scheme of conscription.

This is a new declaration of war on Hitler's Germany with a vengeance. And it is a declaration which not only will have the support of the unbeatable British people; it will demonstrate to the world at large that even one of the bulwarks of democracy and democratic usage can adapt itself to the circumstances of the hour. The head of the Nazi hierarchy has driven John Bull to a point at which he will make his stand—a stand, incidentally, fashioned on Hitler's own principle of state control of the human and material elements. But the new strength on which Great Britain is now about to draw has its source in the hearts and minds of a people who know their cause is right, a people who might recoil at much that has been done and will be done in the name of necessity if the hammering at the gates was not so insistent. It may be too much to expect, perhaps, that Adolf Hitler's philosophy will permit him to read into today's business at Westminster the beginning of his end. He would be a dolt indeed, however, who did not discover in the passage of this legislation something which may even baffle the inventive genius of the Herr Doktor Goebbels. Within three hours, a Parliament dominated by those who, in ordinary times, are implacable opponents of anything savoring of Socialism or Socialistic tendencies enthusiastically swallowed an unequivocal edict which makes no distinction between the man who owns a castle and a great fortune and the man who lives in a slum and is not always sure when, or if, he will eat.

British peoples everywhere will herald this as much more than a final warning to Hitler and his crowd; they will see in it some of the requisites of a just peace—at home as well as abroad. The first Great War brought about long-overdue reforms to Britain's social structure. This is not the time to speculate on the future. It is time, however to congratulate the British Parliament on what it has done. And we may assume that throughout the length and breadth of Canada those who feel the government at Ottawa is not pulling its full weight for the Allied cause will now recommend that Mr. King take a leaf out of Mr. Churchill's book and subject this country to a process of human and material conscription and mobilization similar to that for which Westminster took authority today.

Banker and Tourists

SPEAKING TO THE FIRST INTERNAtional Credit Men's Congress in Toronto yesterday, Mr. B. C. Gardner, assistant general manager of the Bank of Montreal, voiced a plea to United States visitors to help the Allied cause by bringing their funds in American dollars for conversion in Canada. Purchase of Canadian currency made in the open "block" markets operating in many United States cities, he argued, would "restrict our ability to buy your goods." He emphasized the fact, too, that Canada must make every effort to increase her exports to the neighboring republic and be prepared to economize on nonessential imported products, because in this way "our American dollars may be used first to pay for things needed indispensably for war purposes."

Canadian Protestant Chaplain-General Bishop Wells, in Saskatoon last Saturday, demanded the immediate cessation of foreign tourist trade in Canada. He condemned the special campaign to induce holidaymakers to come to this country—a campaign aided by a special invitation sent to the people of the United States over the signature of Prime Minister Mackenzie King—and wanted to know "what nation became great on its tourist traffic? and what good will tourists do us?" There are critics of Canada's war effort who seem unable to see further than the end of their noses. To them we still say that a steady flow of American dollars to this country for the purchase of airplanes, and other equally urgent means of fighting Hitler of which Britain stands in need, may be a very great deal more useful to the Allied cause than is generally understood.

Better News

AS WE WRITE THE NEWS FROM France continues to brighten. Premier Reynaud has become more optimistic. He thinks if the Allies can hold the Nazi juggernaut for another month "we shall be three-quarters of the way to victory." General Weygand had told him he was "full of confidence—provided everyone does his duty with fierce energy." Prime Minister Churchill, accompanied by naval, military and air advisers, paid a short visit to France today and conferred with both the head of the government and the commander-in-chief. What transpired, of course, we do not know.

What is important at this stage, however, is the fact that General Weygand appears to have created a new spirit in both Britain and France and among those who are directly charged with the actual fighting. Psychological values are important at this stage. Beating a retreat, no matter how orderly, furnishes little inspiration. There is always a positive objective in attack. The Allied forces are battling for their lives, battling a ruthless invader, and their aim is definite. They can be expected to do their duty with the "fierce energy" of which their leader speaks.

Legal Aid

TO BE COMMENDED IS THE WORK of the Legal Aid Bureau of the Victoria Bar Association under Mr. R. D. Harvey, chairman, and Mr. J. G. Ruttan, secretary. Marking the conclusion of its first two years, Mr. H. J. Davis, president of the Victoria Bar Association, has made public the records of the bureau, showing the time and labor spent by members of the profession in this meritorious work. The activities are confined chiefly to the Police Court, where needy persons have received advice and been represented. One case was conveyed through the County Court by way of speedy trial by two junior members of the bureau. In another case an accused was represented at the spring assizes this year.

Unfortunately, there have been impositions. In one case an accused person took much of a counsel's time and then when an appeal was taken found means of employing other counsel, proving that he was able to employ counsel in the first instance. In another case, two junior members of the bar represented an accused at his trial and were complimented by the trial judge. Later, when an appeal was taken on a new trial, the accused found money to employ and pay counsel.

Such instance of abuse, however, are isolated, and it is well in the interests of the administration of justice that the bureau is continuing to function. Its work has been fittingly referred to in the Legislature. Favorable comment has been forthcoming from the Attorney-General, from Judge Shandley, Magistrate Hall and justices of the higher courts. All of these have co-operated with members of the Bar in this work. The public, however, has known little of the activities of the bureau. Mr. Davis is justified in taking steps to make the facts known outside the profession. They will aid in correcting an erroneous impression held by some to the effect that the profession is inclined to be anti-social in its outlook. To members of the profession is due credit for the sacrifices they are making in the interests of the less fortunate, who are usually those most in need of legal aid.

Literally or Noise Campaign?

THE ITALIAN ANTI-ALLIED CAMpaign continues with "student" demonstration and flowery editorials, one in Foreign Minister Ciano's paper saying Italy has territorial ambitions in Europe and Africa.

It is still impossible to discover whether these threats should be taken literally or merely as part of a noise campaign to keep a certain number of Allied troops ready on the Franco-Italian border and out of the west-front fray. This might be Premier Mussolini's way of helping his friend, Adolf Hitler, without running too much risk himself.

In many quarters it is believed Italy is virtually prepared to jump in on Germany's side, but is hesitating because she fears that will prove the wrong side for a territorially-ambitious nation. Italy cannot fight a long war because she has insufficient supplies and virtually no chance of getting any more, trapped as she would become if the Allies closed the Mediterranean gates against her.

FOUL TACTICS

From Winnipeg Free Press

In a dispatch from London the other day, Gerard Jouve described the horror of Nazi penetration to a Dutch city. He recounted the combined activities of the parachute-soldiers, the troops landed by plane, and the "fifth column" vermin. A paragraph from that despatch revealed a particularly foul situation. Jouve noted:

"Snipers concealed in buildings and on rooftops—many of the "good" Germans who had sought refuge in the hospitable Netherlands as enemies of the Nazi regime—methodically picked off the Dutch in the streets below."

Tactics like that are worse than anything done by the wild savages during the Indian wars on this continent a century or so ago. They disclose a mentality of the most despicable kind: but a kind that the Nazis prize above all. Ferocity, brutality, inhumanity . . . such are the indices of Hitler and his minions.

It is to be hoped, if among the Nazi refugees which England gave harborage to there are many slimy "fifth columnists," that Sir John Anderson's measures to emasculate their planned assault upon Britain's national integrity are sufficiently stringent. When democracy is fighting for its very life, it has every reason to be grimly efficient in handling backstabbers.

Elmore Philpott

IN GOD WE TRUST?

AS I LISTENED to the radio report of Premier Reynaud's speech, telling of the German advance to the Channel ports, and the loss in a single day of positions which tens of thousands of Canadians once gave their lives to win and hold, I thought back to the darkest days of 1918. Then Ludendorff was vainly trying to do what Hitler has now done. Then Haig issued his famous backs-to-the-wall message to the troops and asked the people at home to pray. Then Currie followed suit with a piece of rhetoric which looks fine in the school books now, but seemed silly and theatrical to the boys in the front line then. Those around me muttered some very rude comments when they read those words that "the Canadian Corps must die," and that their mothers would not mourn them because they would "fade into immortality."

They did not want to die, or fade into immortality, any more than any of the rest of us want to die now. But if they had to die they preferred to do it without a lot of oratory, which sounds all right in plays but silly in real life.

IN THOSE DAYS I never knew one single soul anywhere who believed that we could lose the war. We might lose Vimy Ridge, Arras, Abbeville and all the Channel ports. We might lose Paris. But we would win in the end, because the British Empire was the greatest agency for progress and righteousness in the world, and God was with us. That is what the overwhelming majority of us believed then, whether we were in the front line or thousands of miles out in the faraway corners of the earth.

Now we are not so sure. Probably not 10 per cent of the people believe that the British Empire is what it should be. Hundreds of thousands of the boys who are now trying to stop the Frankenstein German monster, with pathetically inadequate equipment, came from homes which had had no steady income since the last war. Between the wars there were many more unemployed in Britain alone than there are now men in all her army. Two years ago in the very city in which I write, gangs of young boys were marching about the streets (skillfully organized by exploiting Communists) demanding what? The right to a decent steady job at fair pay.

"I believe in miracles," says Premier Reynaud, that great little fighter, who will prove to be as great a man as any man that France has ever produced in time of need. And as I hear his words I open a letter from a dear old lady—a letter which closes thus: "The Lord will have to perform a miracle to deliver us; and He will."

IS GOD ON OUR SIDE in this war, or is he neutral? I do not believe that Napoleon was right when he said that God was on the side with the most artillery. I do not believe Hitler was right last September, when he said before overrunning Poland that God helps those who help themselves. I do not believe that the Prussians were right when they took as their motto "Gott mit uns," nor that the Kaiser was right when he altered the relationship, demoting the Almighty to junior partnership.

I do not believe that God can ever be enlisted, much less conscripted, in any army, but rather that the door is always open for nations, and men, to enlist on the side of God.

I believe in miracles. I believe that God might yet save this thing we call the British Empire, and the other larger thing we call freedom or democracy. But I do not believe that we will be saved by any power anywhere unless, and until, we admit that the world as we have ordered it does not altogether deserve to be saved on the basis of its own record.

FLANDERS, 1940

The Legions of the Past? There! At your side
Onward to glorious liberty—they stride!
Remember men—their 'spirit' never died!

For Peace, goodwill, and not for worldly gain—
Let not their sacrifice be all in vain,
Vanquish a Godless enemy again!

Remember then this sacrifice they made,
This tragic debt that yet must be repaid.
Fight! That your world be once again remade!

Let faith and courage be your mighty shields!
Remember that a Briton never yields!
Forget not, ever, 'Flanders Poppied Fields''

HARRY R. TOWNSEND.
Pro Patria Branch Canadian Legion.

HALF A CENTURY AGO

Germans are always so badly deceived because they try to find a deceiver. A popular leader must hold up before them the prospect of conquests and splendor, then he will be believed. They always obey, and will do more than obey provided they can get intoxicated in the process.—Nietzsche.

GEMS OF THOUGHT—CONTINUANCE

"To reach a port, we must sail, sometimes with the wind and sometimes against it, but we must sail, and not drift, nor lie at anchor."—Oliver Wendell Holmes.

"Energy will do anything that can be done in this world, and no talents, no circumstances, no opportunities will make a man without it."—Goethe.

"Goodness and benevolence never tire. They maintain themselves and others and never stop from exhaustion."—Mary Baker Eddy.

"Slow wind also brings the ship to harbor."—Swedish proverb.

"Only those who have the patience to do simple things perfectly ever acquire the skill to do difficult things easily."—Schiller.

CANADA'S EFFORT

From Vancouver Province

Reflecting the temper of the country, Parliament got down to work at once on Monday. As the Prime Minister put it, the country wanted action without words, and Parliament cleared its decks for action. Now it is for the government to present its program.

The Prime Minister's speech was a reply to the charges that the government had been too complacent and had been moving too slowly. The reply did not exactly dispose of the charge, but it did explain how mechanization had complicated matters in this war as compared with the last one, and had laid emphasis on training and the provision of equipment.

It gave assurances, too, that Canada's effort would be speeded up in accordance with the need, that the air-training scheme, on which so much stress has been laid, would be accelerated, that the Second Division would go overseas as soon as transports could be provided, that a Third Division would be built up and steps taken at once to recruit reinforcements.

Canada, it was pointed out, is engaged in the biggest effort, military, financial and economic, in her history. This year she will spend $700,000,000 on the war, and her expenditure on ordinary matters will bring her total outlay up to approximately $3,000,000 a day.

Mr. King made out quite a good case in his matter-of-fact way—a much better case for future performance than for past, it may be added. It is not quite enough for Canadians, contemplating the events now transpiring in western Europe, to be told that Canada is doing everything Britain has asked her to do. They would like to do even better.

"A little more and how much it is.
A little less and what worlds away."

ENLISTING THE ODD DOLLARS

From Vancouver Sun

Mr. Chris Spencer, chairman for British Columbia for the National War Savings Committee, has returned from the national capital ready to set up a provincial organization for this interesting project.

The prime design is to provide the government in wartime with investments from smaller holders of money, people who can not afford to buy a $1,000 or $100 bond. It is as simple and direct as this—if you have $4, lend it to the government and in 7½ years get back $5. This shows something better than 3 per cent interest compounded. School children will be induced to buy 25-cent stamps, to be accumulated into $4 groups.

The entire scheme is worthy of the support of every citizen, young and old. It is a breeder of thrift, an encourager to save. The rate of investment return is better than in any savings bank. Nobody connected with the scheme is to get a cent of salary. Post offices and banks will handle the business without charge; there are no commissions or rebates. The benefits are all for the small investor. Nobody may buy more than $500 worth of the certificates in any one year.

Mr. Spencer is getting together a committee that will represent all walks of life in British Columbia. Their remuneration, like his, will be in satisfaction at seeing what success can be achieved in a very sound war effort and in the benefits that must come to every citizen who thus enlists himself.

SUMMER COMPLAINT

To the Editor:—You were good enough to put an article in your paper a little while ago about 60,000 babies dying in about three years. I answered this statement and said that most of these babies died of summer complaint and stated that spiced syrup of rhubarb was a cure for it.

Most of the druggists did not understand what I meant. I wish to explain. Spiced syrup of rhubarb is often called aromatic syrup of rhubarb. You will find the formula in the United States dispensary which most drug stores keep.

F. C. CORRY.

TIME FOR PRAYER

To the Editor:—If all who call themselves Christians would bend their knees in earnest prayer for peace, the Prince of Peace might once more listen to our prayers and once more bring peace to this war-crazed world.

He that wil love life and see good days—let his seek peace and pursue it—Peter 3, 11.

M. McKAGUE.
Graham Street.

VOGUE
PURE WHITE - FREE BURNING
Cigarette Papers
DOUBLE Automatic 5¢

Baseball—Victoria vs. Vancouver, May 24, 10.30 and 3.30, Athletic Park. ***

DAY OF PRAYER

To the Editor:—The urgent request of our King for a national day of prayer on May 26 is worthy of emphasis.

I would suggest your printing same each day. So much depends of the nations attitude towards God at all times, and especially these troublesome times.

E. BELGROVE.
Market Street.

CELEBRATING EMPIRE DAY

To the Editor:—It is proposed to have a "mock air raid" as one of our holiday attractions for May 24. If we were in danger of being bombed and a serious tryout of precautions necessary, no one could reasonably object, but to have such an exhibition as a thrill for the amusement of a holiday crowd seems to me to be in the worst possible taste.

When England, the heart of the Empire, is living in daily dread of a rain of death from the skies, Victoria, which boasts of being the most English city in Canada, celebrates Empire Day with a mock air raid. We Britishers who have left our dear ones behind will doubtless be "tickled to death."

Empire Day would be better celebrated by a good day's work by all hands. Canada's war effort could certainly do with it.

M. OSSELTON.
1487 Myrtle Street.

WHERE PRISON REFORM?

To the Editor:—Probably most of your readers recall the visit to Victoria of the Royal Commission of Penal Reform in Canada the report of which was presented to government two years ago. Its revelation of many very grave defects in the conduct and administration of Canadian prisons is not pleasant reading, nor is its contrast of the alarming increase in crime that has occurred amongst the youth of Canada of recent years with the decrease in England and Wales.

Action on the recommendations of the Royal Commission is still awaited, including the recommendation for the appointment of a permanent prison commission of the kind that has done such excellent work in Great Britain.

To secure that this and other important reforms among the 88 recommendations of the Royal Commission shall be carried out, and carried out effectively, government must have the backing of an informed and interested public. The John Howard Society in Victoria, which has the promotion of needed penal reforms as one of its objects, is therefore anxious that a large and representative body of citizens shall urge the prompt introduction of the necessary legislation.

Will those who are interested in work of the society, or in becoming a member of it, communicate with the honorary secretary at 1234 Pandora Avenue, Victoria.

H. G. WYATT.
President, John Howard Society, Victoria Board.

SPENCER FOODS
THURSDAY VALUES

PICNICS
Smoked Shoulders, per lb. 17c

BACON
Side, sliced, ½ lb. 13c

SPENCER'S FIRST-GRADE BUTTER
Fresh Made—Sold Fresh—Tastes Fresh
Pride, 3 lbs. 85¢; Springfield, lb., 28¢; 3 lbs. 82¢

Pure Lard 2 lbs. 15c
Small Wieners Per lb. 20c
Cottage Cheese Per lb. 10c
Mild Cheese Per lb. 20c
Matured Cheese Per lb. 29c
Cottage Rolls Tenderized, lb. 27c

MEATS — AS CUT IN CASE — CASH AND CARRY
Pork Legs Per lb. 18c
Mutton Legs Whole, lb. 18c
Mutton Chops Per lb. 17c
Stew Beef 2 lbs. 22c
Oxford Sausage Per lb. 9c
Minced Steak Per lb. 10c
Veal Steaks Per lb. 15c
Breasts, Shanks Veal, lb. 7c
Rib Veal Chops Per lb. 18c
Blade Roasts Per lb. 12c
Cross Rib Roasts Per lb. 15c
Rolled Rib Roasts Per lb. 18c

SERVICE MEATS — DELIVERED
We Appreciate Your Week-end Orders Friday

RED BRAND STEER BEEF
CUT THE "SPENCER WAY"
Less Bone — Less Waste — Less Cost
Rump Roasts, lb., 25¢; Sirloin Tip Roasts, lb. 28¢
T-bone Roasts, lb., 28¢; Prime Ribs, short, lb. 25¢
Steaks—Round, lb., 27¢; T-bone, lb., 28¢; Sirloin, lb. 33¢
Real Milk-fed Veal
Loin Steaks, lb., 27¢; Chops, lb., 29¢; Fillets, lb. 26¢
Small, Firm, Grain-fed Pork
Fillets, lb., 26¢; Loins, lb., 27¢; Chops, lb. 27¢
Milk-fed Poultry
Fryers, 1½ lb., lb., 33¢; Chicken, lb. 32¢
Fowl, lb., 28¢ and 25¢
Little Pig Sausage Per lb. 19c
Minced Round Steak, lb. 19c
Plate Beef Per lb. 9c

DAVID SPENCER LIMITED

PEN REPAIRS
Quick service, moderate charges. Bring it in or mail it. Discount to Dealers.
ALL MAKES
DIGGON'S
1210 Government St. - Victoria, B.C.

MAY 24
Excursions
BY BUS TO
NANAIMO

A Big Day at Nanaimo — Celebrations — Horse Races
Lv. Victoria - 9.00 A.M. Lv. Duncan - 10.00 A.M.
Lv. Chemainus - 10.30 A.M.
Lv. Ladysmith - 10.45 A.M.
RETURNING
Lv. Nanaimo - 6.30 P.M. - 8.45 P.M. for Duncan, Victoria and Way Points.
Lv. Nanaimo - 11.59 P.M. for Duncan and Way Points Only.
RETURN FARES - - - - $2.00 From Victoria
From DUNCAN, $1.25—Way Points at Week-end Rates

SHAWNIGAN LAKE
Gala Day at the Lake - Regatta
Lv. Depot -10.00 A.M. - Lv. Shawnigan - 6.00 P.M.
Route: Via Cut-off Road Along the Lake.
Fare: 75¢ Return; Children, 50¢

NOTE: MAKE YOUR RESERVATIONS EARLY FOR THESE EXCURSIONS. ACCOMMODATION IS LIMITED.

BUS SCHEDULES—Friday, May 24
VICTORIA-NANAIMO—Four Round Trips. Leave Depot: 9.15 a.m., 1.30 p.m., 3.00 p.m., 6.30 p.m.
VICTORIA-SIDNEY-WEST SAANICH—Friday Service, With 11.15 p.m. Replacing 9.15 p.m. from City.
SALT SPRING ISLAND—Lv. Ganges 7.30 a.m. Lv. Victoria 6.15 p.m.
JORDAN RIVER—Lv. Jordan River 7.30 a.m. Lv. Victoria 9.30 p.m.
GORGE-LAKE HILL-AGNES-RALPH-BURNSIDE-GORDON HEAD—Weekday Service.
CORDOVA BAY—Saturday Service. THETIS LAKE—Sunday Service.
KEATING-OLD WEST ROAD-DEEP COVE—No service.

CADBORO BAY— CHANGE OF SCHEDULE, EFFECTIVE MAY 24

WEEKDAYS Lv. Depot	Lv. Cadboro	SUNDAYS Lv. Depot	Lv. Cadboro
7.55 a.m.	8.15 a.m.	10.00 a.m.	10.30 a.m.
10.00 a.m.	10.30 a.m.	1.30 p.m.	2.00 p.m.
1.15 p.m.	1.50 p.m.	3.00 p.m.	3.00 p.m.
3.30 p.m.	4.30 p.m.	6.30 p.m.	7.00 p.m.
5.20 p.m.	5.45 p.m.		
6.20 p.m.	7.15 p.m.		
*11.15 p.m.	*11.40 p.m.		

*Tuesdays, Thursdays and Saturdays Only

NOTE—New routing via Finnerty Road, Arbutus Road, Hobbs Street, Sinclair Road and Cadboro Bay Road to Telegraph Bay Road.

WEEKDAY SERVICE WILL BE EFFECTIVE ON MAY 24

VANCOUVER ISLAND COACH LINES Ltd.
DEPOT: 629 BROUGHTON STREET PHONES: E 1177 - E 1178

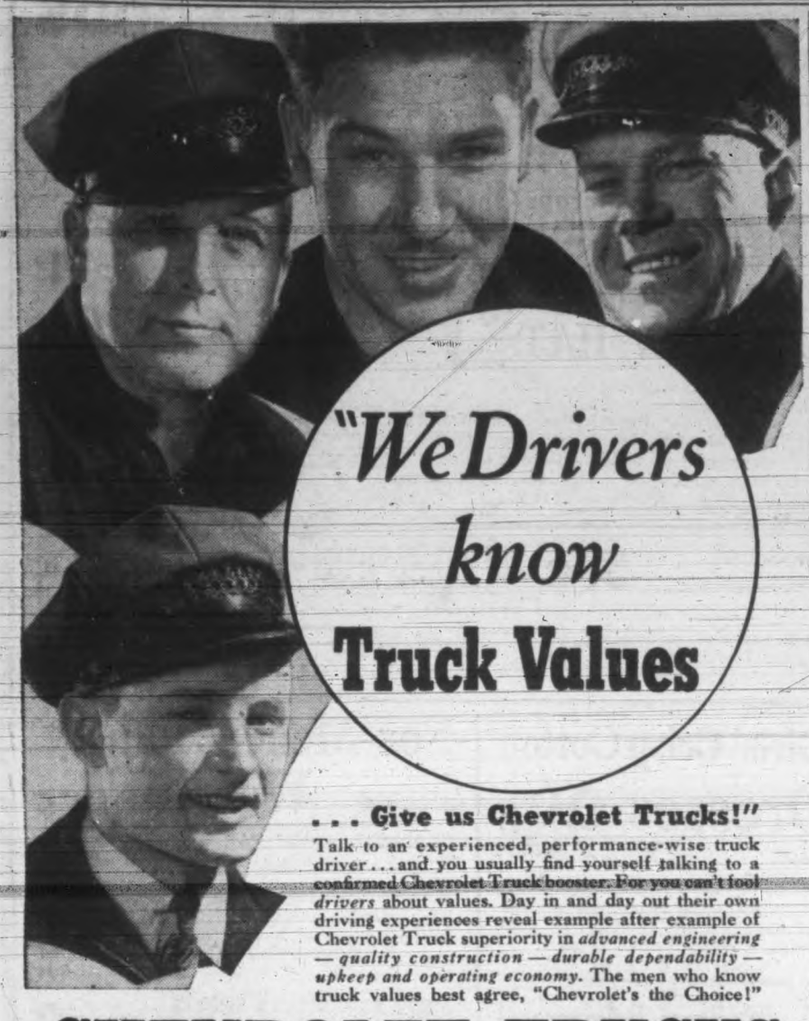

"We Drivers know Truck Values

. . . Give us Chevrolet Trucks!"

Talk to an experienced, performance-wise truck driver . . . and you usually find yourself talking to a confirmed Chevrolet Truck booster. For you can't fool *drivers* about values. Day in and day out their own driving experiences reveal example after example of Chevrolet Truck superiority in *advanced engineering — quality construction — durable dependability — upkeep and operating economy.* The men who know truck values best agree, "Chevrolet's the Choice!"

CHEVROLET TRUCKS

WILSON & CABELDU LIMITED

Yates Street, at Vancouver Street, Victoria — Branch Office: Duncan

License Totals Continue Higher

Despite a falling-off in motor licenses issued during April, totals for the first two months of the license year continued well ahead of last year, according to B.C. Police motor record statistics.

At the end of last month there were 98,359 cars registered in the province compared with 90,973 at the same time last year. This year's figure included 79,405 passenger machines and 18,954 commercial vehicles.

During April alone there were 8,910 cars licensed but in April of last year there were 9,586 registered.

Board Approves New Auditorium

Satisfaction over the construction work in the new Burnside School auditorium was expressed by Trustee Frank G. Mulliner to the City School Board Monday as the board ordered first payment on the building.

Other routine matters were dealt with by the trustees as they concluded an adjourned meeting from last week. The securing of application forms for indigents requiring spectacles was discussed by Trustees J. S. McMillan and F. A. Willis and was referred to the education committee. Trustee Mrs. A. S. Christie said a report would be forthcoming soon on the operation of the High School cafeteria which Trustee P. E. George, chairman, remarked, had operated at a loss for some time.

Attack on Christianity

LONDON (CP)—The Archbishop of Canterbury declared that "we are witnessing an assault upon Christianity and all that it means, unprecedented in its scale and violence and backed by ruthless force." Addressing a church convocation, he said the army's moral problems are being considered, but "I cannot bring myself even to mention, still less discuss them, at the moment when these brave men are fighting a life and death struggle."

Plane Speed-up

LONDON (CP)—Lord Beaverbrook, Minister of Aircraft Production, has appealed to all employees of airplane factories to work full speed throughout the next two week-ends.

"They are asked to work by night and by day, full overtime for the present," his appeal said.

Cattle Shipments From B.C. Down

Shipments of cattle from the range areas of British Columbia last year declined nearly 20 per cent, according to a Department of Agriculture report today.

The report shows 41,595 head of cattle shipped, compared with 50,669 head last year. The decline was general to all districts.

There were 27,271 hides shipped, about the same as in 1938.

The department notes a new development on the ranges, the slaughtering of horses for mink food. This is being done chiefly in the Ashcroft-Clinton area. The carcases are trucked to the coast and sold to mink ranchers.

Roses have been named after three kings, 13 queens, 10 princes, 19 princesses, 11 dukes, and 17 duchesses in England.

Only New World monkeys are able to use their tails as hands.

With the Forces

More Parcels, More Smokes

More parcels and more of those cigarettes at 300 for a dollare are needed by Canadian soldiers overseas, writes Claud Pascoe, staff writer of the Toronto Star and a veteran of the last war, in a letter from Aldershot.

Wartime prices in England cut big inroads in a soldier's pay Major Pascoe points out. Tobacco is up threepence an ounce and a packet of 10 cigarettes, that used to cost fivepence, is now sixpence, and better brands, that sell for more than fivepence for 10, are up a penny-halfpenny.

Halfpenny booklets of 30 matches, too, are to be raised to a penny apiece, beer is a penny a pint dearer, telephone charges are up 15 per cent, postage from a penny halfpenny to twopence halfpenny on letters and from a penny to twopence for postcards. All these items are of special interest to the boys here.

For officers' messes whiskey is up 1s. 9½d. a bottle. This makes a bottle worth around 16 shillings.

The Canadian Forces Book Service has been formed for the collection of books, magazines and Canadian newspapers for distribution among the Canadian Active Service Force and the Royal Canadian Air Force.

The new service has been created to co-ordinate into one central organization the various appeals that have already been made for reading matter for the Canadians, and incorporates "Canada's Weekly" Book Fund, which has been instrumental in collecting and distributing nearly 6,000 books, magazines, etc., among the Canadian troops.

The Canadian Forces Book Service has the official approval of, and represents in the United Kingdom, the Canadian Red Cross Society, the Canadian Y.M.C.A., the Canadian Legion and the Canadian Salvation Army for the collection of reading matter for the Canadian Forces.

A committee under the chairmanship of Sir Hewitt Skinner Bt., has been formed for the administration of the service, and A. H. Christensen, who has been responsible for "Canada's Weekly" Book Fund, will act as honorary organising secretary.

The Canadian Forces Book Service has invited the active co-operation of Canadians and all friends of Canada in providing the Canadian Forces with reading matter.

Donations and subscriptions should be sent to the Canadian Forces Book Service, 330 Gresham House, 24 Old Broad Street, London, E.C. 2.

Eliminate Nerve Cases

CINCINNATI, O. (AP)—Many potential deserters and shell-shock victims will be eliminated from the United States emergency army before they ever don a uniform.

The American Psychiatric Association was told here by its president, Dr. William Sandy, Harrisburg, Pa., of plans to examine every recruit on his nerve as well as his physical capability.

25 Years Ago

May 22, 1915

OTTAWA—The First, Second, Third and Fourth Brigades of the Canadian division again distinguished themselves in engagements on the 20 and 21, putting the Germans to flight and capturing prisoners in bayonet charges.

CARLISLE—Three trains, including a troop train, collided today on the Caledonia railway at Gretna, near this city, causing the death of at least 73 persons and fatal injuries to many others. Fire in the wreckage added to the horror of the accident.

Today's casualty list includes Sergt. James Smith, P.P.C.L.I., killed; Pte. Charles Thomas, P.P.C.L.I., killed; Pte. Louis Glazen, wounded; Sergt. Harry Hardy, missing.

Provincial Constable John Robert Burns, who, with Fire Warden Clark, was drowned in the Fraser River below Fort George a few days ago, was formerly on the police force at Duncan, and later served as a special constable at Ladysmith.

Beacon Hill Family Grows

Bird life at Beacon Hill Park is increasing daily and will continue to do so for the next month or so.

Fourteen young pheasants hatched out during the last week. A batch of eight arrived first and the remaining six made their appearance four days ago. Before the next week or two pass by, Sam Smith, bird and animal keeper, expects to have at least 25 more baby pheasants on hand. They are Golden Pheasants, Hamners, Amherst and English.

Four Elliot pheasant eggs received from Calgary are under a bantam and should hatch out soon. This will be a new variety for the park. The birds are large with a reddish coloring.

Nine baby bantams, a few days old, are running around after their mother in the deer pen. The hens will be used for settings of pheasant eggs.

The peahens are laying. Ten eggs are ready for setting. After the 31 days of setting, Smith hopes to have 10 or 12 new birds. Cranes or crows have eaten at least 11 eggs.

In the stable at the deer pen Mr. and Mrs. Barn Swallow are raising their young in a crude mud nest in the rafters. The swallows have been nesting in the stable for the last six years.

EUROPEAN TOUR PICTURES SHOWN

Colored motion pictures of scenes in Norway and Holland were shown by Herbert J. Pendray at the Kiwanis Club luncheon yesterday. The pictures, taken by Mr. Pendray during a tour of Europe last year, showed many interesting landmarks which are now in the public eye because of the war situation.

In Norway the scenes included Oslo, Oslo Fjord and the king's palace at Oslo. A great similarity between the scenery of this region and the scenery of British Columbia was noticed by the audience. Scenes at Bergen and Stavanger were also shown, with the fishing centre and the Stave church, said to be over 700 years old.

Scenes at Rotterdam, Duelf and the Hague, where tulip fields were in full bloom, were also shown. The Kiwanians commented on the beauty of the Dutch countryside with its windmills, tulip fields and gardens.

The speaker was thanked on behalf of the Kiwanians by A. Gibbs.

A. Dowell was elected treasurer of the local Kiwanis Club by acclamation. Mr. Dowell will fill the vacancy left by A. Stickley, former treasurer of the local club.

Darrell W. Spence was chairman of the meeting.

Information has been received that mail service excepting parcel post, has been resumed to Finland. There is likely, however, to be considerable delay in transmission.

EDUCATION PROVIDED FOR WITH THE GREAT-WEST LIFE

NOT SO LONG AGO fathers debated whether it was better to let their children start work right after High School or send them to University. But today, employers definitely give preference to those with specialized training and are looking to them for their future executives.

Ask the GREAT-WEST LIFE man to show you his complete Educational Trust Service. He has a plan requiring only small regular deposits that will assure funds for the education of your boy or girl even if anything should happen to you. His plans are guaranteed by a sound, long-established Company, now safeguarding the future for the sons and daughters of thousands of parents on this continent.

Get in touch with the Great-West Life Man

The GREAT-WEST LIFE ASSURANCE COMPANY

J. R. NICOLSON, C.L.U., *Branch Manager*
Bank of Toronto Bldg., Victoria

B.C. ELECTRIC

Gurney Table Top Electric Range finished in acid-resisting porcelain enamel. Two chromalox superspeed elements, AUTOMATIC OVEN HEAT CONTROL with element selector, five-heat switch, kick-in base, cast aluminum griller, make this an outstanding buy. Also Gurney "even-heat" oven, warming oven, utility drawer. Lamp, shelf and automatic timer, as shown, are supplied as extra accessories at slight extra cost. See this smart new electric range today. EASY TERMS.

$179.50 Less Lamp and Timer

$116.50

Cottage Type Electric Ranges, designed for small kitchens, are bringing carefree cooking to the modest householder. They cost 30% less than larger models, save 50% on valuable floor area, sacrifice nothing but space. The Hotpoint shown is finished in white porcelain enamel, has a FULL-SIZE OVEN, automatic oven heat control, smokeless broiler, five cooking speeds, as well as other 1940 advantages. EASY TERMS.

ONLY 50¢ A MONTH RENTAL INSTALLS AN AUTOMATIC GAS WATER HEATER IN YOUR HOME . . . OPERATING COSTS ON A SPECIAL LOW GAS RATE

B.C. ELECTRIC

SPENCER'S GROCETERIA

THE BEST PLACE TO SHOP--CASH AND CARRY

Brunton's Self-raising Flour, 4-lb. pkt. 25c
Swans Down Cake Flour, per pkt. 25c
Dr. Jackson's Lishus, Bekus or Roman Meal, per pkt. 31c
Cub's Toasted Whole Wheat, per pkt. 11c
Shredded Wheat Biscuits, per pkt. 10c
Kellogg's All-Bran, large pkt. 19c

Ogilvie's or Robin Hood Quick Oats, large pkt. 15c
Grape-Nuts Flakes or Post Bran Flakes 2 pkts. 17c
Quaker Corn Flakes, 4 pkts. 25c
Jiffy Boiled Dinner, 3 tins 25c
Fresh Herrings, tall tins, 3 for 25c

Spencer's Tea and Coffee
QUALITY TEA, lb. 48c
FRESH-ROASTED COFFEE, lb. 35c
Rich Family Tea, per lb. 63c
Diamond "S" Coffee, per lb. 47c
Use MATE TEA for perfect health, per lb. 75c

Aylmer or Nabob Boneless Chicken, 7-oz. tin 25c
Libby's or Swift's Potted Meat for sandwiches 3 tins 25c
Todd's Horseshoe Salmon, ½s, per tin, 19c
Todd's Tiger Salmon, ½s, 2 tins 27c
Cute Salmon, ½s, per tin 7c
Hereford Corned Beef, per tin 15c

HEDLUND'S QUICK DINNERS, POTTED OR CANNED MEAT OF ALL KINDS

Columbia Cut Green Beans, 3 tins 28c
Lynn Valley Peas 3 tins 27c
Aylmer Golden Bantam Corn 3 tins 25c
Aylmer Tomatoes, 16-oz. tins 3 for 25c
Metcalfe's Can-Rite Tomatoes, large tins 2 for 21c
Tropic Gold Grapefruit Juice, 13½-oz. tin 7c
Jell-O, all flavors 3 pkts. 17c
Swift's Boneless Pickled Pork Feet, per jar 39c

WE HAVE EVERYTHING YOU MAY REQUIRE FOR THE HOLIDAY—COME IN AND INSPECT OUR STOCK

Australian Pastry Flour—5-lb. cotton sack 20c; 10-lb. cotton sack 37c
Francis Drake Grapefruit Juice, 50-oz. tin 19c
Nabob Jelly Powder, all flavors, at 2 pkts. 9c
Jameson's Tea, 1-lb. pkt. 56c; Jameson's Coffee, 1-lb. pkt. 48c
Canada Corn Starch, per pkt. 9c
California Soft-shell Walnuts, Pecans or Almonds, 1-lb. bag, 12c
Blue Mountain Pineapple; crushed, slices or cubes; per tin 11c
Glen Valley Peaches, per tin 11c
Wild Rose Pastry Flour, 10-lb. sack, 42c
Lynn Valley Peaches 2 tins 25c
Maple Leaf Pears 3 tins 27c
Minute Tapioca, per pkt. 10c

SALAD SPREAD AND SALAD DRESSING—ALL KINDS

Spencer's Pork and Beans, 18-oz. tins 3 for 25c

Libby's Specials
Potted Meat 3 tins 25c
Veal Loaf, 7-oz. tin 15c
Cooked Spaghetti, 16-oz. tins, at 3 for 25c
Vienna Sausage, per tin 16c
Pickles, all kinds, 7½-oz. jar 10c

Mother's All Occasion Cocoa, 2-lb. tin 25c
Empress or Nabob Strawberry Jam, 4-lb. tin 49c
Fels Naptha Soap, per bar 6c
White Swan or Classic Laundry Soap 3 bars 10c
Sunlight Soap 4 bars 19c

Classic Cleanser 2 tins 9c
Camay Toilet Soap, per cake 5c
Lux Toilet Soap, per cake 5c
Lifebuoy Soap 3 bars 20c
K-9 or Ballard's Dog Food, 3 tins 25c
Purex Toilet Tissue 3 rolls 20c
Red White and Blue Toilet Tissue, per roll 3c
Reckitt's Blue 2 pkts. 9c
Malkin's Best Blue Label Tea, 1-lb. pkt. 56c
Happy-Vale Pickles, large 32-oz. jar 25c

Libby's Vegetable or Tomato Soup, at 2 tins 15c

Heinz Specials
Tomato Ketchup (regular value 42c), 8-oz. bottles, 3 for 29c
Cream Tomato Soup, 10-oz. tins, at 3 for 25c
Pickles, all varieties, large jars, each 30c
Vinegar — Malt, white or cider; 16½-oz. bottle 15c; 33-oz. bottle 25c
Libby's Tomato Juice, 10½-oz. tin 5c; 25½-oz. tin 10c

WHILE QUANTITIES LAST!

DAVID SPENCER LIMITED

Libby's Tomato Catsup, per bottle 12c
Columbia Apricot Jam, 4-lb. tin 39c
Malkin's Best Pure Red Plum Jam, 4-lb. tin 35c
Murray's Apple and Strawberry Jam, 4-lb. tin 35c

Biscuit Specials
Ormond's Tatters, per lb. 21c
Bader's Shortbread, per pkt. 10c
Sultana Biscuits, per lb. 25c
Tea Biscuits, per lb. 21c
Christie's Ritz, per pkt. 14c

Aylmer Orange Marmalade, 4-lb. tin 37c
Nabob Special Marmalade; orange, lemon and grapefruit; 4-lb. tin, 39c

On the Bargain Highway

A Generous Choice of HOLIDAY and SUMMER APPAREL—All Excellent Quality—Low Priced

For Women—
A NEW HAT AT $1.89

At this price the selection is abundant, the styles all of the latest, from which matron or miss may make a most satisfying choice. Cool summery "whites," soft pastel tones and darker shades including black and navy. All neatly and fashionably trimmed. Head sizes 22 to 23.

CHIFFON SILK HOSIERY First Quality, Pair 59c
A four-thread, pure silk, fashioned Hosiery with talbot top; high, spliced, panel curve heel and reinforced foot for additional comfort and extra long wear. All new shades. Sizes 8½ to 10½.

SPORT BLOUSES of Hopsack, Each 98c
Blouses of a hard-wearing cool fabric that will mix smartly for wearing with skirt or slacks. Short-sleeve style with one pocket and open neck. Shades are blue, green and sand. Sizes 14 to 20.

Girls' Crisp Cotton Dresses 98c EACH

Dresses of prints, ginghams and colorful art cloths—all smart in appearance and wear-resisting. Suitable for holiday wear. Sizes for 8 to 14 years.

50 Sport Pullovers
For Women or Misses
Extra Special Value, Each 39c
They are very neat in appearance, fashioned with "crew" neck and fitted waistband; Sleeveless and in several colors mixed with white. Small, medium and large.

For Men's Holiday Wear

SUEDETTE SPORT PANTS for men and young men $2.95
Here are Sport Pants worthy of your attention. They are made from a fine cord cloth and splendidly tailored, having front pleats, self belt and cuff bottoms. New spring colors. Sizes 30 to 42.

MEN'S BROADCLOTH SHORTS with elastic insert in side; full balloon seat; assorted patterns and white. Sizes 32 to 40. Pair 50c

MEN'S COTTON SOCKS—A fine rib-knit Sock in shades of maroon, blue, brown and green. Sizes 10 to 11½. Pair 19c

MEN'S FANCY SOCKS of a strong-textured, medium-weight cotton, knit with elastic tops. A selection of shades and patterns. Sizes 10 to 12. Pair 29c

—Bargain Highway, Lower Main Floor

SPORT SHOES

FOR MEN, WOMEN AND CHILDREN

At the beginning of summer when Running Shoes and Sport Shoes are in great demand we have in stock on the Bargain Highway

A Great Stock of the Smartest and Newest Styles

WOMEN'S CANVAS SHOES—with non-sorbo insoles, low heels and rubber soles. Wine and blue shades. Sizes 3 to 8. A pair $1.45

WOMEN'S SMART, WHITE DRESS SHOES offered in various styles. Gores, ties and straps; Cuban or low heels. Smart for summer. Sizes 3 to 8 $2.45

SISMAN'S SCAMPERS—An ideal Shoe for summer for men or boys. Black or brown elk with solid rubber soles and heels.
Sizes 1 to 5½ $2.35
Sizes 6 to 11 $2.75

MEN'S AND BOYS' CAMPER SHOES in black or brown elk and rubber heels—
Sizes 1 to 5½ $1.49
Sizes 6 to 11 $1.89

RUNNING SHOES FOR MEN OR BOYS—A variety of styles and pumps—black brown or blue.
Sizes 1 to 5 98c to $1.59
Sizes 6 to 11 $1.10 to $2.45

WOMEN'S CANVAS SHOES in many patterns and a range of colors; open or closed toes and Cuban heels. Sizes 4 to 8 $1.85

BARGE SHOES for men. Black or brown with round or barge toes. Solid crepe soles and heels. Sizes 6 to 11. Pair $2.95

CHILDREN'S ELK SANDALS — Cool, comfortable Shoes. Smoke brown, white or patent. Crepe or rubber soles.
Sizes 5 to 7½ 98c; Sizes 8 to 10½ $1.19; Sizes 11 to 2 $1.29

CHILDREN'S CANVAS "T" STRAP SANDALS suitable for beach or play, with rubber soles. White, blue, wine, suntan and print. Sizes 4 to 10½, 59¢; sizes 11 to 2 69¢

CHILDREN'S ELK OXFORDS—Ideal for summer; two-tone and all-brown; crepe and rubber soles. Sizes 6 to 7½, $1.19; sizes 8 to 10½, $1.39; sizes 11 to 2 $1.59

CHILDREN'S CANVAS RUNNING SHOES—White, blue, wine or black; laced to toe or half laced. Sizes 6 to 10, 69¢; sizes 11 to 2 85¢

—Bargain Highway, Lower Main Floor

DAVID SPENCER LIMITED

Presents Uniforms To Boys' Band

A large audience attended a band and variety concert sponsored and presented by the Victoria Boys' Eand in the Chamber of Commerce auditorium last night, the occasion being the presentation of uniforms to the boys by school trustee P. E. George, honorary secretary-treasurer of the organization.

The band, under the direction of C. H. Rowles, was featured in many instrumental and band selections during the evening, and was enthusiastically applauded by the audience. The young players have only been rehearsing for the past seven months, and many of the boys had not played instruments until a few weeks ago.

Civic officials, contributors towards equipment for the band and those interested in the musical career of the boys, as an interesting youth organization for the city and as a tourist attraction, applauded well as Mr. George presented them with the smart air force blue and scarlet uniforms.

After the presentation, a variety concert, featuring instrumental solos by the young bandsmen and supported by young Victoria artists, was presented.

The program was as follows: "Promotion," march and "Blue Moon," waltz, by the band; euphonium solo, "Love's Old Sweet Song" by bandsman Bill Robson; tap dance by Master Jack Shrimpton; piano solo, "General Grant's March" by Robert Bradstock; reverie, "Organ Melody" by the band; song and dance by Brucie Allen; concert solo, "The Rosary," by bandsman Kenneth King; trombone solo, "The Holy City" by bandsman John Symonds; song and dance by Dorothy Finn; tone poem, "Village Chapel" by the band, and a march, "Honor Band" by the band.

Art Farey and George Rodd acted as piano accompanists for the supporting artists.

G. A. Dyson, chairman of the band organization, was in charge of the program, and P. E. George acted as master of ceremonies.

URGES YOUTH TO LIFE OF SERVICE

Young people were called upon to forego lives of selfishness for lives of service during these critical days when men were giving their lives in warfare by Dean S. H. Elliott in an address to youth at Christ Church Cathedral Sunday.

Dean Elliott spoke to the text "Be Thou Faithful Unto Death and I Will Give Thee a Crown of Life," Revelation 11, 10. The service was attended by 800 Girl Guides, Boy Scouts and Canadian Girls in Training.

The moment of the great battle now being fought was brought home by General Gamelin's message to "conquer or die," Dean Elliott said. "'Be thou faithful unto death.' That was as far as any human command could go. But God has something more to say, 'I will give thee a crown of Life.' There must be an end to wanting to please yourself, to be worthy of those who are giving their lives. You must devote your life, absolutely, in service to God and to making the world a better place."

MORIARTY HEADS CITY JOURNALISTS

Victoria Branch, B.C. Institute of Journalists, at its annual meeting yesterday afternoon elected C. F. Moriarty of The Canadian Press, as president for the coming year. He succeeds Miss Muriel Richards.

J. K. Nesbitt was chosen vice-president, George Bonavia treasurer; Roy Murdoch, secretary, and the following on the executive: F. M. Kelley, Leslie Fox, Sidney Thomas and Thomas Taylor.

BRITAIN COULD REPEL INVASION

LONDON (CP)—The Daily Express, published by Lord Beaverbrook, Minister of Aircraft Production, declared that while a German invasion of Britain is "perfectly feasible . . . it cannot be successful if we are prepared."

The newspaper said that British sea power, without air parity, could not resist an invasion of the British Isles "with absolute certainty."

"If Hitler should conquer the French coast, his planes could escort troopships and drop a curtain of bombs to screen a point of landing," it declared.

"Land batteries could cover the channel. A sea passage for transports might be mined on both sides.

"Hitler landed troops in Norway's western ports by decoy which deceived the British navy.

"The lesson of Norway is this: Invasion of Britain is perfectly feasible. But it cannot be successful if we are prepared."

Drastic Tax Boost Ordered in Quebec

QUEBEC (CP)—Drastic taxation increases "to restore the finances of the province" were announced by Provincial Treasurer Arthur Mathewson, who forecast a $258,061 surplus for the nine-month period beginning July 1. Expenditures were estimated at $52,435,239 and revenues at $52,693,300.

Men between 20 and 40 are interested in the unusual features of "The Jubilee Paymaster"—a new policy issued for our Fiftieth Anniversary. . . . Send for booklet (mention your birth date).

The EXCELSIOR LIFE

1890-1940 GOLDEN JUBILEE

J. W. SHORT
District Supervisor
Bank of Toronto Bldg.

A STRONG CANADIAN COMPANY . . .

BRITISH MASSES VOICE CONFIDENCE

By HAROLD FAIR

LONDON (CP) — The swift Nazi drive through France toward the English Channel has sobered Britain's plain Jack Jones, but he has lost none of that confidence which invariably finds expression in his pub as he mumbles over the foaming glass that "we'll come through all right."

Everywhere you go there are expressions of confidence in the Churchill government, but the man in the street continually observes "that should have been done months ago."

The thought of what Germany would do if the Nazis should get Channel bases causes plenty of pondering, but Mister Jones seems more bothered by the menace of a fifth column. He'll tell you to round up all aliens.

It was interesting to watch the facial expressions of diners in a small Bloomsbury restaurant while the news was broadcast. Faces reflecting varying degrees of tensity, they cocked one ear to the radio while trying to devote attention to the dinner. The slightest movement of the waiters brought a frown.

COMMONS TO BE FULLY INFORMED

OTTAWA (CP) — Fullest possible information regarding the national war effort will be given members of Parliament, Prime Minister King assured the House of Commons yesterday, although some information might be of such a nature it could only be given to a select, closed committee representative of all groups in the House.

The Prime Minister enlarged on a statement he made Monday at the request of Conservative Leader Hanson.

Procedure in the House on the appropriations bill would be the same as with other money bills, but some questions might be asked which it would be impossible or unwise to answer, having regard for the public interest and the interests of the Allied powers.

The Prime Minister proposed selection of a special secret committee to deal with the military effort, or perhaps separate committees to deal with the separate branches, army, navy or air service.

Mr. King suggested he and Mr. Hanson should confer privately on the matter to work out details. Mr. Hanson agreed.

Smart Apparel For Your Holiday Outing May 24

HEAT-WAVING

WHITE SHARKSKIN

A NATURAL FOR SUMMER SUITS

Soothing, cool to wear, cool to the eye—these clear-cut Suits will go from city streets to country houses . . . flattered by your big-brimmed straws.

Loop and two-button jackets with short sleeves and tailored revers.

Gored skirts with side zipper. Sizes 12 to 18. Price **$7.95** —Mantles, First Floor

A Bargain for Women—

GENUINE PECCARY HOGSKIN GLOVES

AT HALF REGULAR PRICES

An Assortment of Designs in Slip-on Styles

These Gloves have slight imperfections that will not affect their sturdy, long-wearing qualities. Gloves ideal for street, sport wear or for driving. Shades are natural, eggshell, navy and black. Sizes 6 to 7¼.
Regular $4.50 a pair. On sale for **$2.25**

SHOP EARLY FOR BEST CHOICE

—Gloves, Main Floor

CATCH UP ON YOUR

"NEEDLEWORK"

During Vacation Time

Here Are Suggestions Suitable for Wedding or Shower Gifts—or Your Own Use

PILLOW SLIPS—Attractive patterns stamped on good quality cotton. These designs are simple to work up and have a pleasing appearance. Cases are finished with a 3-inch hemstitched hem. Pair **95c**

SCARFS—Size 18x45 inches. Stamped on ecru linen in dainty patterns to be embroidered with colored wools. Each **59c**

CUSHIONS to match above scarfs. Each **59c**

RADIO MATS—Make nice pick-up work. These are stamped on linen in a selection of floral and cutwork patterns and finished all around with hemstitching. Each **29c**

—Art Needlework, First Floor

CANDY SPECIALS

BLACK MINT BALLS, lb. **19c**

SPENCER'S FRESH-TOASTED MARSHMALLOWS, lb. **15c**

—Candy, Lower Main Floor

HATS FOR THE 24TH AND SUMMER VACATION

COOL WHITE HATS

in rough and finer straws. Large, medium or small brimmed to fit and suit all types.

$2.50 to **$4.95** and up

REAL PANAMA HATS

blended with colored suede, grosgrain ribbon, bias colored bands, etc. Each

$5.95 $6.95 $8.95

—Millinery, First Floor

For Men and Young Men

Flannel Pants

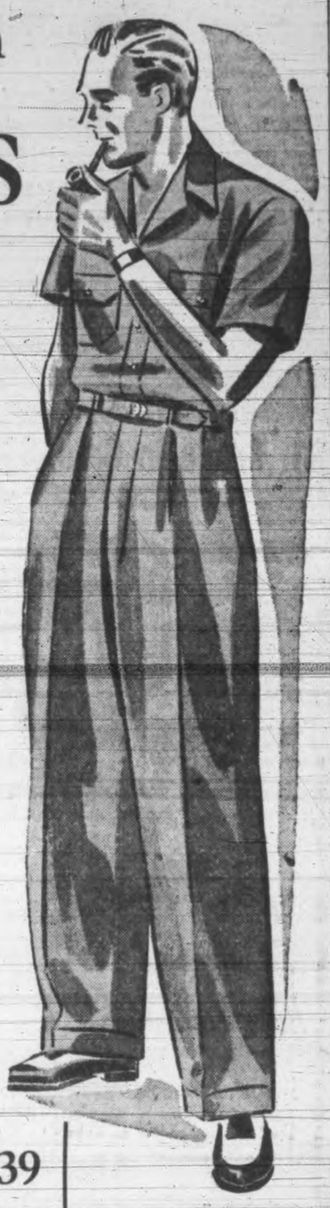

Now Offered in One of the Most Complete and Varied Stocks Ever Shown in Victoria

All These Pants Are Made From the Finest-grade Imported Flannels. All Perfectly Tailored and in Latest Styles

PANTS of medium-grey striped flannels, made with regular five pockets, plain front and 20-inch bottoms. Ideal for beach or picnic wear. Sizes 30 to 42 waist; leg lengths to 34. Pair **$2.95**

PANTS of genuine "Garrnex" standard flannel—light, medium or dark shades. Pleated front and zipper fly for young men; plain front and buttons for more conservative men. All pure wool flannel by Garnex of Huddersfield, England. Part of a special purchase. Special, pair **$4.95**

A FEW PAIRS OF WHITE FLANNEL PANTS with blue or brown stripes. Very smart to wear with blazer or sport coat. Sizes 29 to 36; Leg lengths to 34. Pair **$4.95**

PANTS of plain, medium or light grey flannel. These have pleated or plain fronts. Those with pleated front have zipper fly. Made from famous "Morley" Yorkshire flannel. All Pants have 20 or 22-inch bottoms. All sizes. Pair **$3.95**

PANTS of "Garnex" superfine flannels—a better-grade material by this noted firm. These are shown in light or medium shades of grey. The cloth is shape-retaining and wear-resisting. Styles for men and young men. All sizes. Pair **$5.95**

"ASCOT" ENGLISH SLACKS of worsted flannel—a hard finish wear-resisting cloth, and tailored in the famous Ascot model with pleats, zipper and adjustable waistband; Nicely draped to 20-inch bottoms. All sizes. Each **$7.95**

SUPERIOR-GRADE PANTS of "Garnett's" double-shrunk flannel—a fine weave, good weight cloth which being double shrunk assures you of a perfect fit always. Light grey with pleats and zipper fly. Medium grey with plain front and buttons. All sizes. Pair **$8.95**

—Men's Clothing, Main Floor

FOR MEN'S HOLIDAY WEAR

MEN'S "ESCO" BROADCLOTH SHIRTS

$1.39

Outstanding Value, Each

These Shirts are of a good grade broadcloth with fused or soft collar attached. Also with two separate collars. All preshrunk. New patterns and colors in great variety. A choice of three sleeve lengths. Sizes 14 to 17½.

"TOOKE" BOGEY BROADCLOTH SHIRTS—With soft collar attached—plain shades of white, blue, grey and tan. Three sleeve lengths; all sizes. A splendid value, each **$1.65**

MEN'S SOCKS, Regular Length or Anklets. Pair **35c**
3 Pairs for $1.00
Socks suitable for sports or regular wear. Shown in fancy patterns; various weights and colors. All sizes.

—Men's Furnishings, Main Floor

Men's Snugs and Undervests

A Garment **50c**

Garments of white elastic rib or open mesh, suitable for summer comfort; all sizes.

JANTZEN

The Name Synonymous With the Best in

Swim Suits

All signs point to the busiest, gayest summer that Canadian beaches have seen. It's going to be smart to "stay home" this year, to have a thoroughly tanned, healthy sun and fun summer. And whether you go to a resort or the family camp, most of your fun will be in or near the water.

And You'll Want One of These Swim Suits!

"CHECK-ER-TWO"
Smart little two-piece suit in checkered material of fine wool and lastex. Shorts have a quarter panel skirt. Red, aqua and Bahama. Price **$4.95**

"PETAL PANELLE"
Knit in print with lastex. Styled with V neck and adjustable straps and with quarter panel skirt. Worsted background with rayon flower pattern. Price **$5.95**

"HOUR GLASS PRINTED"
Velva-Lure suit in princess lines with quarter panel slenderizing skirt. Price **$6.95**

"PETTY GIRL"
Radiant new sea-ripple fabric in a design by George Petty, world-famous illustrator. Quarter panel skirt and sweetheart neckline. Price **$7.95**

"NIP-IN"
Wasp-waist Water-Velva suit—a gorgeous comfortable fabric to wear. Leaves no wrinkles in or out of the water. Price **$9.95**

—Sportswear, First Floor

Men's Broadcloth SHORTS

A Pair **50c** and **85c**

Shorts of a good-grade material, and smartly finished. Shown in fancy stripes. Assorted colors.

—Men's Furnishings, Main Floor

SUMMER TIES IN NEWER PATTERNS AND COLORINGS

WIDE-END TIES in a variety of silks and silk canvas lined. Scores of snappy patterns. Special **55c**

BETTER-GRADE TIES—Hand made and of a quality that assures their retaining their shape. Silk and silk and wool. A wide selection of colors and patterns.

$1.00 and **$1.50**

—Men's Furnishings, Main Floor

Men!—Remember to Prepare for the Holiday With a

PAIR OF SWIM TRUNKS

We Have the Very Newest to Submit for Your Choice

"KLINGTITE" TRUNKS of satin-finish lastex. Plain colors of allover patterns in fancy designs. No belt . . . no bagging. All sizes. Pair **$2.95** to **$3.95**

REID'S SKINTITE SWIM TRUNKS with light gabardine or satin finish. Lace sides. Various colors. Pair **$2.95**

JANTZEN SWIM TRUNKS of lastex yarns knitted for perfect athletic fit. Very newest. Various colors. All sizes. Pair **$2.95 $3.95 $4.95**

WOOD'S "FLASH" BATHING TRUNKS—Fine rib or satin-finish lastex with belt or tapes. A variety of colorings. Pair **$1.95**

—Men's Furnishings, Main Floor

"KAYSER" Silk Hosiery

For every holiday event and costume — in "nature's" lovely shades of brunet, burnish, healthy tan, golden girl and many others.

CHIFFON AND SEMI-SERVICE, pair **75c**

4-THREAD CHIFFON AND MEDIUM SERVICE WEIGHT, pair **$1.00**

CREPE CHIFFON, "FIT-ALL-TOP," 4-THREAD CHIFFON, 3-THREAD AND ULTRA SHEER 2-THREAD CHIFFONS, pair **$1.15**

"SANSRUN" CHIFFON, pair **$1.25**

EXTRA HEAVY SERVICE WEIGHT Pair **$1.65**

—Hosiery, Main Floor

Sizes 8½ to 10½

"KEDETTES" SPORT FOOTWEAR

Recognized Throughout the Dominion as the Smartest

FOR MISSES AND WOMEN

We show Kedettes this season in a choice of new colors and new styles. Kedettes are washable and are made to give efficient service for all outdoor wear.

So inexpensive you can well afford several pairs. A pair

$2.25 and **$2.75**

Also in Our Women's First Floor Shoe Section—Holiday, Sport and Play Shoes—Moderately Priced

—Women's Shoes, First Floor

GRASS MATS FOR SUMMER HOMES

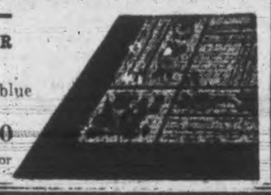

Waco Grass Mats with stencilled designs in brown, blue or green.

4.6x7.6 **$1.50** 8.0x10.0 **$3.50**
6.0x9.0 **$2.50**

—Draperies, Second Floor

MEN'S BELTS AND BRACES

Great Variety of All Styles

LEATHER BELTS for sports wear. Two-tone effects with tongue buckle; all sizes. Each **55c**

ELASTIC-GLASS BELTS in assorted colors, with tongue buckle. All sizes **$1.00**

ELASTIC-GLASS BRACES in various plain shades, durable and of smart appearance. Pair **$1.00**

—Men's Furnishings, Main Floor

MEN'S HATS

BY BILTMORE

Light Summer Weight **$2.95**

Biltmore Hats in several smart styles and shades from which it will be easy to choose the Hat best suited to your individuality. Sizes 6¾ to 7⅝.

MEN'S HATS BY CHRISTY'S, LONDON, ENGLAND

Two Fine Grades **$5.50** and **$7.50**

Light weights for the summer season and most comfortable. Shades are forest green, pearl and dark brown.

—Men's Hats, Main Floor

DAVID SPENCER LIMITED

612-16 Fort St. KIRKHAM'S

PHONES
Groceries - G 8131
Meats - - G 8135
Fruits - - E 5031

Daily Delivery Reliable Foods

Esquimalt, View Royal, Colquitz, Royal Oak, Cedar Hill and Inside Points.
Fair Prices — Honest Weights and Descriptions

PRICES GOOD THURSDAY AND SATURDAY

BROOKFIELD or FRASER VALLEY FIRST-GRADE BUTTER 3 lbs. 82c
RECEPTION FIRST-GRADE BUTTER 3 lbs. 85c
Mild Fraser Valley Cheese, lb. 22¢
Medium Canadian Cheese, lb. 27¢
Mature Canadian Cheese, lb. 35¢
Side Bacon, piece, lb. 25¢
Sliced Bacon, lb. 27¢
Reception Bacon, sliced, lb. 29¢
Boiled Ham, our cure, lb. 48¢
Roasted Chickens, each, up from 70¢
Frying Chicken, each up from 45¢
Roasting Chicken, lb. 29¢ and 33¢
Young Local Fowl, lb. 23¢ and 27¢
Mayonnaise, finest, lb. 25¢
Peanut Butter, bulk, lb. 12¢
Pure Lard 2 lbs. 19¢
Pure Vegetable Shortening, 2 lbs. 25¢
Bakeazy shortening 2 lbs. 19¢
Fresh Saanich Tomatoes, ripe 2 lbs. 35¢
Ripe Bananas 3 lbs. 25¢
Large Oranges, doz. 30¢
Australian Pears, ripe, doz. 45¢
(Without Doubt the Finest Table Pears)
Fresh Strawberries Are Cheap Supplies subject to weather.
Local Lettuce 5¢

Legs Lamb, lb. 32¢
Shoulders Lamb, lb. 19¢
Baby Spring Lamb Legs, lb. 38¢
Baby Spring Lamb Shoulders, lb. 25¢
Shoulders Pork, lb. 15¢
Loins Pork, skin on, lb. 20¢
Loins Pork, trimmed, lb. 22¢
Boneless Leg Veal Roasts, lb. 30¢
Boneless Shoulder Veal Roasts, lb. 22¢
Boneless Pot Roasts Beef, lb. 18¢
Boneless Oven Roasts Beef, lb. 22¢
Boneless Rib Roasts Beef, lb. 25¢
Prime Rib Roasts Beef, lb. 23¢
Pot Roasts Beef, lb. 15¢ and 18¢
Boiling Beef, lb. 8¢, 10¢, 12¢
Rump Roasts Beef, lb. 22¢ and 25¢
Pure Pork Sausage 2 lbs. 35¢
Pure Pork Sausage, small 2 lbs. 45¢
Pork and Beef Sausage 2 lbs. 25¢
Cambridge Sausage 3 lbs. 25¢
Fresh Hamburger 2 lbs. 25¢
Crown Lobster, ½s 25¢
Ritz Biscuits, pkt. 15¢
Mixed Biscuits, lb. 21¢
Quaker Corn Flakes 2 for 15¢
Pork and Beans 3 tins 25¢
Australian Corned Beef, tin 13¢
Assorted Sandwich Pastes 3 for 25¢

Westinghouse Appliance
$1 Trade-in Sale $1
$1 trade-in allowance for your old toaster or iron on a new Westinghouse. Modernize today.
New Automatic Two-slice Toaster $16.50
Autocrat Toaster, two-slice; beautiful chrome finish,
$8.95
Mastermatic, streamline Iron, light weight, and handle designed to rest the wrist,
$8.95
McLENNAN, McFEELY & PRIOR
1400 GOVERNMENT STREET G 1111—Private Exchange to All Depts.

For Women who hold their heads high!

As an artist mixes his pigments to reproduce living flesh tones—so the CHARLES of the RITZ Technician is trained to blend for you the individual tints of face powder that will make your skin alive, radiant.

Learn how flattering individually blended powder can be

This Week Only!
Miss Iris Wanamaker
Will be in our store and blend individually for you a full $1.25 box of CHARLES of the RITZ Face Powder WITHOUT CHARGE with your purchase of other CHARLES of the RITZ toiletries of $1.25 or more.
THE OWL DRUG CO. LTD.
W. H. BLAND, Manager
Campbell Bldg., Corner Fort and Douglas G 2112

Take a Good Tonic In the Springtime

With the change from cold and gloomy winter weather to warm, bright spring days, many people find great benefit from a good old-fashioned spring tonic. Dr. Reid's Burdock and Sarsaparilla purifies the blood, helps correct skin blemishes and improves the appetite. It is of special value to adolescents in helping to eliminate pimples—89¢ at all Cunningham Drug Stores and other drug stores. (Advt.)

Come in and See Our New Collection of LARGER SIZES
Lucien Moune't
1114 BROAD ST. G 3042

Entire Stock at Sale Prices
$20,000
WOOLLENS, NOVELTIES BLANKETS
TREASURE TROVE
909 GOVERNMENT ST.

Tornado Ravages Oklahoma District

OKLAHOMA CITY (AP)—A tornado roared down the Washita Valley, 50 miles to the southwest of here, last night, swept away a score of farm buildings and left several persons injured.

Residents of the vicinity reported they could see cows and other livestock hurled through the air, along with the debris of shattered barns and houses.

A heavy rain brought threats of floods as small creeks quickly filled

BABY'S CONSTIPATION SERIOUS IF NEGLECTED

BABY'S daily movements are something of which absolutely accurate track must be kept. When he misses something must be done at once. Constipation is serious for baby.

Mrs. John T. Reid of Hespeler, Ont., has this to say: "Having had seven children and having used Baby's Own Tablets for all seven, can say they are the best and gentlest regulator for children — safe and effective for the tiniest infant. I give them up to 10 years of age. During teething Baby's Own Tablets were a boon to me as they cleared up at once any digestive disturbance or fretfulness."

Equally effective for simple fever, diarrhoea, upset stomach, colic, simple croup and other minor ailments of babyhood.

Quick and sure in their action. Easy to take. Harmless, and safe. Do *not* contain opiates or stupefying drugs. Each package contains analyst's certificate. Get a box today. Sickness so often strikes in the night. 25 cents. Money back if not satisfied.

WEDDING GOWNS
Travelers' Samples!—Gowns of beautiful white crepe-back lustre satin with lace inserts. Sizes 16 and 18 only. Regular $12.95, for $6.95. Regular $18.95, for $10.95
"THE WAREHOUSE"
1420 DOUGLAS ST. "Where Value Got Its Name" 1110 GOVERNMENT ST.

Will Celebrate Golden Wedding

Mr. and Mrs. Joseph Bayliss of 3008 Douglas Street will celebrate their golden wedding on Sunday next. They were married on May 26, 1890, at Stonesfield, Oxfordshire, England. Since coming to Victoria in 1911, Mr. Bayliss has been engaged in the shoe repair business.

Two sons live in Victoria, William A. Bayliss, who was recently elected as a school trustee, and Hubert Bayliss, at home. Their only surviving daughter, Lily, now Mrs. C. C. Eytel, lives at Port Orchard, Wash. Another daughter, Beulah, passed away in Kellogg, Idaho, about three years ago. Her husband, Mr. Hugh Varker, together with Mrs. Eytel, plan to visit for a family reunion over the week-end.

A reception will be held at the residence of their son, W. A. Bayliss, 1605 Bank Street, on Sunday afternoon, and Mr. and Mrs. Bayliss will be glad to welcome all their friends between the hours of 3 and 6 p.m. An especial welcome is extended to the many friends from Oxfordshire to pay them a visit at this time.

Weddings

MELNYK—KERR

At a pretty ceremony at the home of the bride's parents last evening at 8, Rev. James Hyde of St. Paul's Presbyterian Church, united in marriage Olive Fedora, daughter of Mr. and Mrs. Charles Kerr, 224 Wilson Street, and Nestor Peter Melnyk, R.C.N., son of Mr. and Mrs. Melnyk of Big Valley, Alta. Masses of roses were used in decoration of the rooms, and the ceremony was performed before the fireplace which was banked with snapdragons and columbines, flanked at either side with standard baskets of Russell lupins.

Mr. Kerr gave his daughter in marriage. She wore an afternoon dress of shirred blue crepe romaine, with short sleeves, a pink straw hat covered with lily of the valley and matching accessories. Her corsage bouquet was of orchids and her only ornament was an heirloom gold locket, a gift of her aunt, Mrs. Olive Brown. Mr. Fred Waters, R.C.N., of Big Valley, Alta., supported the groom.

Mrs. Kerr received the guests in a gown of rose crepe, with a corsage bouquet of gardenias, and, in the unavoidable absence of the bridegroom's mother, the bride's aunt, Mrs. Olive Brown, assisted in greeting the guests, attired in a blue silk sheer dress with corsage bouquet of gardenias.

Supper was served from a table centred with the bridal cake and arranged with white stocks and forget-me-nots.

Mr. and Mrs. Melnyk left for a honeymoon trip to Calgary, Edmonton and Big Valley, the bride donning a suede polo topper coat of Omar shade over her wedding ensemble. They will make their home in Victoria on their return.

Modern Etiquette

1. How should an ambassador be addressed?
2. What is the correct salutation when writing a letter to a senator?
3. How should you address a senator?
4. What is the correct salutation when writing a letter to a Cardinal?

What would you do if—

You would like to give a party for an important person—

(a) Find out first if it is agreeable with the person?

(b) Plan your party and then tell the guest of honor about it?

ANSWERS

1. Mr. Ambassador.
2. Sir or Dear Sir.
3. Senator Smith.
4. Your Eminence.

Best "What Would You Do" solution—(a).

PORK AND BEANS
CATELLI
PORK and BEANS with Tomato Sauce
Deliciously Good
Made in Vancouver

—Photo by Campbell.
MR. AND MRS. JOSEPH BAYLISS

Social and Personal

Mrs. Victor Alleyne left by plane recently for Halifax to join her husband, Commander V. P. Alleyne, R.N., and expects to spend several months in the east.

Mrs. James Rigney of Kingston, Ont., will arrive in Victoria tomorrow from Ontario to spend a few weeks with her brother-in-law and sister, Dr. and Mrs. W. T. Barrett, Rockland Avenue.

Mrs. E. Hodge of Vancouver, who came over to Victoria for the Pitkethley-Ford wedding and who has been the guest of Mr. and Mrs. Edwin Tomlin, Woodley Road, returned home this afternoon.

Rev. Alexander Thomson, lately of Canterbury, Kent, England, preacher, writer and lecturer on platform and radio, is visiting his daughter and son-in-law, Mr. and Mrs. W. L. Llewellyn, 1825 Fern Street.

Mr. and Mrs. Edwin Matthews, who have been spending the past 10 days in Vancouver, have returned to their home on Linden Avenue. While in the mainland city, Mr. Matthews attended the United Church conference.

Mrs. John Galt of Rockland Avenue, who is visiting in Vancouver, was the guest of honor when Mrs. A. D. McRae entertained at a dinner party, followed by bridge, at "Hycroft," Shaughnessy Heights, last night.

Miss A. Creasor, head nurse of the local branch of the Victorian Order of Nurses, has left for a five weeks' holiday in the east. She will visit relatives in Hamilton and Regina, and en route home will attend the Canadian Nurse's Association convention at Calgary.

The Sketch Club met at Hollywood Park on Monday and obtained some interesting studies of trees, the members later being the guests of Mr. and Mrs. John Kyle for tea. Next Monday they will meet at Gonzales Hill for sketching, and afterwards will be the guests of Mrs. Blanchette, Mount Joy Avenue, for tea.

About 200 members of the Beaver Club of the Hudson's Bay Company and their friends enjoyed a jolly flannel dance at the Crystal Garden last evening. Those responsible for the success of the dance were the committee comprising Misses Olive Ashton, Babs Hogarth, Violet Mylrea, Irene Williams and Messrs. John Chambers, H. Madden and Bernard Atkinson. Len Acres' orchestra supplied the excellent music and an attractive floor show added much to the enjoyment of the guests.

For the Lacey-Moffatt wedding tomorrow evening, there will be a number of out-of-town guests, including Miss Nan Moffatt of Nanaimo, who is here as the guest of her parents, Mr. and Mrs. J. Moffatt, May Street; Miss Lauretta Bunbury of Vancouver, who is staying with her grandmother, Mrs. Granger, Wellington Avenue; Mr. and Mrs. R. Gaskell of Sequim, Washington, and their daughters, Dorothy and Jean, who will come over to Victoria tomorrow; Miss Betty Herbert of Seattle, who will be the guest of Mr. and Mrs. J. W. Cameron, Avebury Avenue, and Mr. Gordon Bolt of Nanaimo.

Miss Mollie Sheppard entertained on Monday evening at the home of her parents, 1508 Bank Street, with a miscellaneous shower in honor of Miss Jean Hickman, a June bride-to-be. Upon her arrival the guest of honor was presented with a corsage of pink carnations and sweet peas. The many lovely gifts were concealed in the hold of a prettily decorated "Ship of Joy." Refreshments were served from a table centred with a bowl of sweet peas. The invited guests were: Mesdames T. Hickman, F. Holtum, A. E. Johnson, A. Down, E. Sheppard, H. Black, J. Eddie, B. King, C. Smult, B. Morgan, and the Misses Hazel Corry, Mary Bell, Ella Lock, Elsie Eddie, Elsie and Marjorie Holdin, Alice Down and Mollie Sheppard.

This afternoon at her home on Second Street, Mrs. R. Knight entertained with a miscellaneous shower in compliment to Miss Phyllis Holmes, whose marriage will take place in June. The gifts were concealed in a miniature greenhouse. The tea table was centred with a silver bowl filled with pink rosebuds, flanked by lighted cream tapers in silver holders. Those present included Miss Phyllis Holmes, Mrs. D. J. Holmes, Mrs. A. Marrion, Mrs. G. Anstey, Mrs. J. Cleator, Mrs. W. Walker, Mrs. C. J. Wright, Mrs. E. Waring, Mrs. W. Woods, Mrs. G. Howroyd, Mrs. T. Waters, Mrs. T. J. Edmonds and the Misses T. White, Doreen Cleator, Mollie Holmes and Frances Knight. Last evening, members of the sewing club of which Miss Phyllis Holmes is a member, met at the home of Miss Kitty Freethy, Begbie Street, and presented the bride-to-be with a set of cut glass goblets. Those present included Miss Holmes, Mrs. C. Treadwell, Mrs. W. Elford, Mrs. A. Henri, Mrs. R. Williams, Mrs. W. Coutts, Mrs. E. Rust, Mrs. J. Brubidge, Mrs. M. McDermott and the Misses Zoe Bradford, Margaret Tuthill and Alice Skellern.

Luncheon guest of the Washington Girl Scouts, Mrs. Franklin D. Roosevelt praised their cooking, took second helping of scalloped chicken. Above, she watches meal being prepared by, left to right, Scouts Sarah Donaldson, Marian Fadely and Virginia Steele.

Summer Comes to Munday's

In America's Most Stunning "Footwear Hits"

CAPERS by joyce CALIFORNIA

A whirl of new white kids . . . Spectators . . . "Coolie" Play Shoes by Joyce . . . lovely models to make your summer cooler . . . smarter . . . more enjoyable.

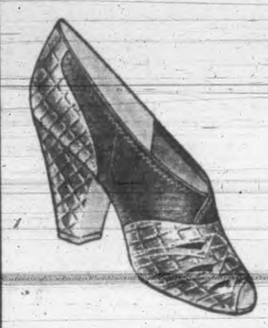

$6.95 $7.95

Vitalitys, $9.75

"TUFFET"

"KEDETTES" for the Holiday
Smartness and comfort for your play hours, moccasins . . . Dutchboy and oxford styles. New summer colors $2.75 and $2.25

MUNDAY'S
1203 DOUGLAS ST.

Vancouver I.O.D.E. Hold Stormy Meeting

VANCOUVER — Surely the stormiest meeting in its history was that of Municipal Chapter, I.O.D.E., Monday evening. The walls of the York room, Hotel Georgia, echoed again and again to the crack of the gavel, wielded constantly by the first vice-regent, Mrs. C. Barrett-Lennard.

Members expressed themselves freely, frequently and in unison—every item of business aroused a furor of excited discussion.

RUMOR ABOUT MAYOR

The first disturbance arose when a rumor was voiced that Mayor Lyle Telford said he would prohibit the display of the flag. After considerable discussion it was decided to display flags on homes on Friday with an idea to increasing patriotism.

But greater than this was the upheaval over a resolution from the British-Canadian Allies Association. Amendments and amendments to the amendments flew about the room, and votes could not be counted properly because of excitement.

Cause of it all was the section: "All aliens in concentration camps should be deported to country of origin." There was a loud chorus of "No, no." But the other three sections of the resolution received endorsement.

ALLIED WORKERS

These were: Employers of labor should give preference to British, Canadian and Allied workers, before Germans or naturalized Germans; naturalization should be immediately suspended for duration of the war, and increased and persistent vigilance should be exercised over all alien activities."

There was another contentious discussion on libaries for soldiers. An additional $300 was asked from the chapter (it had already promised $700), for educational books for soldiers in training. The argument was comforts or education for the men, some members believing that woolies and other comforts in the trenches would be better than books now; others maintaining classes of junior matriculation, university work or vocational guidance would be preferable. The latter won by a 16 to 7 chapter vote.

—Photo by De Graaf.

Miss Gwen Hichens-Smith of Victoria, who graduated on May 3 from the Vancouver General Hospital training school for nurses. She was the editor of the Nurses' Annual published by the school.

Engagements

BOYLE—PRIOR

Mr. and Mrs. H. Prior, 528 Constance Avenue, announce the engagement of their daughter, Margaret, to Mr. Douglas Boyle, eldest son of Mr. and Mrs. J. Boyle, 622 Constance Avenue. The wedding date to be announced later.

For Women - For Men
WHITE SHOES
$5.95
Wm. Cuthcart Co.
"The Home of Quality Footwear and Service"
1208 Douglas Street Phone G 6111

See the Model Kitchen
In Our Douglas Street Store Window
B.C. ELECTRIC

GOLDEN RULE SOCIETY

At the Realty Hall on Fort Street a very enjoyable musical and dance was participated in by members of the Golden Rule Mutual Aid Society and their friends.

During the program the president explained the aims and objects of the society and the proposed out-of-door events, together with the various benefits derived from the society. There will be a hike and picnic in the near future.

J.B.A.A. REGATTA TEA

Members of the J.B.A.A. Women's Auxiliary will hold a tea for members and their friends at the J.B.A.A. Clubhouse, Robert Street, on Friday afternoon, May 24, at 4.30 p.m., after the regatta, which will finish at the clubhouse.

Baseball—Victoria vs. Vancouver, May 24, 10.30 and 3.30, Athletic Park.

Fur Storage
That gives 100% protection from fire, theft, moths and dirt.
Phone E 2514
Foster's Fur Store
753 YATES STREET

New *Under-arm* Cream Deodorant *safely* Stops Perspiration

1. Does not rot dresses—does not irritate skin.
2. No waiting to dry. Can be used right after shaving.
3. Instantly stops perspiration for 1 to 3 days. Removes odor from perspiration.
4. A pure white, greaseless, stainless vanishing cream.
5. Arrid has been awarded the Approval Seal of the American Institute of Laundering, for being harmless to fabrics.

15 MILLION jars of Arrid have been sold. Try a jar today!

ARRID
39¢ a jar At all stores selling toilet goods (also in 15¢ and 59¢ jars)

LOVE'S SPECIALS LOVE'S

EXCELLENT VALUES FOR THE THRIFTY SHOPPER

SKIRTS 2.98
Skirts in well-tailored, neat-fitting styles. Plain colors and smart plaids.

JIGGER COATS 8.95
Special clearance of Jigger Coats. Good selection of styles—silk lined and attractive summer colors.

SUITS 7.95
Regular to 12.95. All splendid quality two-piece Suits. A great bargain.

WHITE COATS
Lovely white and pastel Coats—all the new styles tailored in splendid quality English polo cloth. Sizes 14 to 40 16.95

CASUAL COATS
Here are grand Coat values. Regular to 19.75. Smart, youthful styles—excellent cloths and popular colors 12.95

Wash Dresses 2.98
Dresses in light summer prints—attractive styles and colors. Sizes 14 to 44.

Summer Frocks 6.95
A gay collection of summer Dresses — smartest prints, dots and light pastels. All attractive styles, in sizes 14 to 44.

House Dresses 1.98
Martha Washington Dresses—splendid fitting and well styled. All fast colors.

WHITE AND PASTEL HATS
A large variety of chic new Hats—all the smartest shapes in fine straws. Most becoming Hats and excellent values at this special price 1.95

DRESSES 4.95
Clearing spring Dresses at a big reduction — values to 7.95. Prints and crepes in a good selection of smart styles.

Spring Hats 1.00
Clearing spring Hats at a real gift price. Values to 2.50. Good shapes and colors.

TURBANS 1.95
New shipment of these popular Turbans—just arrived. Black, navy and pastel colors.

JACKETS 4.95
Well-tailored flannel Jackets—styled with pleated backs and silk-lined shoulders. Black and colors.

SHEER BLOUSES
A large range of dainty, sheer Blouses, tailored or dressy styles in white and colors. Sizes 14 to 20. 1.98

PULLOVERS
Pullover Sweaters — short-sleeve styles in popular colors. Sizes 14 to 20 1.59

GLOVES 1.00
Kayser Gloves in white or pastel colors—short or long-length styles.

CHIFFON HOSIERY—
Fine chiffon, full-fashioned Hose. Corticelli quality in the new summer shades 75c

SLACKS 2.98
Alpine cloth Slacks—well tailored, neat-fitting style. Popular colors.

HANDBAGS 98c
Clearance of Handbags. Values to 1.69. All excellent values.

CREPE HOSE 89c
Fine quality crepe Hose. Full-fashioned, perfect and smart colors. Regular 1.15 pair.

HOUSECOATS 2.98
Clearing Housecoats, including values to 3.95. Full-cut styles—attractive patterns and colors.

A.K. LOVE Ltd.
LADIES' WEAR
708 VIEW STREET UP FROM DOUGLAS

"Unshakeable Faith In Britain"—Massey

LONDON (CP)—Hon. Vincent Massey said in an Empire Broadcast Britain has nerved herself for the greatest struggle she has ever faced, but "there is not a shadow of despair, not a thought of defeat, only an unshakeable faith in the ultimate victory."

"There is more than faith," said the Canadian High Commissioner to London. "Now new measures have been taken to meet the new perils and the wheels of industry, harnessed to the war effort, are moving faster today than ever before. Above all, the private interest and personal happiness of all, the million hopes and fears which make up the daily life of men and women, have been put on one side and the British nation concentrated as one man upon a supreme object."

On this one campaign in which he has suffered already vast losses of men and munitions, Hitler has staked his fortunes in the belief he can end the conflict by one crushing blow, the High Commissioner said.

"Never was there a more profound miscalculation. As has been well said, if we lose this battle we shall not lose the war, but should Hitler lose this battle he knows he will have lost the war."

Paying tribute to the courage and devotion of the Royal Air Force, Mr. Massey said Canada already had taken her part in this effort.

"The first Canadians to be in action in this war were the men from our Dominion, who came over here many months and even years ago to equip themselves for the conflict in the air that was to come. Theirs is a stirring tale of gallantry and sacrifice.

"You are wondering tonight how the people of this island are feeling and thinking. Britain has nerved herself for the greatest ordeal she has ever faced. The threat of an attack from the air now lies over this land. What such an attack can mean, we all know. It is a nightmare of cruelty and destruction which hangs heavy on the air these lovely days of the English spring. But its nightmare is powerless against the steady spirit of the British people."

THE WEATHER

VICTORIA, 9 a.m. today—The barometer remains low west of Queen Charlotte Islands, but relatively high off the Oregon coast. The weather has been fine and quite warm throughout British Columbia with the exception of the north coast, where showers are reported. It is fair and moderately warm in the prairie provinces.

Victoria—Barometer, 30.03; temperature, max. 68, min. 53; wind, 5 miles W.; clear.

Vancouver—Barometer, 30.04; temperature, max. 71, min. 48; calm; fair.

Prince Rupert—Barometer, 30.12; temperature, max. 56, min. 43; wind, 2 miles N.; precip. .07; cloudy.

San Francisco—Barometer, 29.92; temperature, max. 70, min. 55; wind, 15 miles S.W.; cloudy.

	Max.	Min.
Victoria	68	53
Nanaimo	75	47
Vancouver	71	48
New Westminster	82	52
Prince Rupert	58	45
Dawson	61	46
Seattle	79	54
Portland	86	50
San Francisco	70	55
Kamloops	85	52
Prince George	80	44
Kelowna	83	..
Penticton	78	49
Vernon	83	49
Nelson	80	..
Grand Forks	86	45
Kaslo	76	..
Calgary	77	41
Edmonton	76	..
Prince Albert	72	33
Regina	69	36
Winnipeg	69	36
Toronto	72	52
Ottawa	78	49
St. John	44	41
Halifax	39	37

Cool, Light, Comfort!
Breezy Shoes in linens and the softest of unlined leathers.
Sizes to 10½, fittings to AAAA.

SPECTATOR PUMPS in all the new colors and combinations. Pair 6.50
SPORT WELTS AND SADDLE OXFORDS Ideal for day-long wear. Pair 6.50
UNLINED NUROCCO KID SHOES in white and colors; flexible, cool. Pair 8.50

W. H. GOLBY
743 FORT STREET E 3851
Quality Shoes Fitted by Experts

Musical Art Name Officers for Year

Mrs. E. W. Hetherington New President; Advisers Chosen

Mrs. E. W. Hetherington was unanimously elected president of the Victoria Musical Art Society on Monday evening at a meeting of the executive board of directors held in the Y.W.C.A. She will fill the position ably held for the past year by Mr. Dudley Wickett.

Additional officers of the society elected were: Mr. Edward Parsons, first vice-president; Mrs. F. G. Aldous, second vice-president; Miss Lora Blake, secretary, and Miss Evelyn Brumpton, treasurer.

Mrs. John Kyle and Mrs. Pierre Timp will act as senior advisers to the auxiliary branch of the society; Mrs. R. D. McCaw and Miss Beatrice Griffin will be advisers to the intermediate branch, and Mrs. G. A. McCurdy and Miss Ethel James will guide the juvenile branch.

Plans for increasing the membership of all branches were placed in the hands of Mr. Cedric Lefevre and Mr. Cecil Boulter, while the convener of the advertising committee will be Mr. W. I. Anderson.

Under the vigorous leadership of the new president, the program committee is completing preliminary arrangements for the series of musical programs to be presented by the society next season. Members of this committee are Mrs. J. O. Cameron, Mrs. F. G. Aldous, Mrs. Pierre Timp, Mr. George Green and Mr. Cedric Lefevre.

Gets Fellowship

ALBERT BAILEY

Dr. Francis F. Powers, dean of the College of Education, at the University of Washington in Seattle, today announced the appointment of Albert Bailey to a university teaching fellowship in that college.

Mr. Bailey is a native son of Victoria, who obtained his education at the Boys' Central School, Victoria High School and Victoria College. After graduating from the University of British Columbia, he taught for a year at the Nanaimo High School. When the Saanich School Board started a high school in 1929, Mr. Bailey moved to Saanich as one of the original teachers. Two years later he was appointed principal of Mount Douglas High School, where he remained until 1939.

For the past year Mr. Bailey has been working on the degree of doctor of philosophy at the University of Washington, his major fields being educational administration, educational sociology and educational philosophy. Mr. Bailey will continue his studies towards the doctorate while he is engaged as a teaching fellow.

Sees Social Credit As Solution of Problems

While loyalty demands that every effort should be directed to the Empire's victorious outcome in the present conflict, it should not be forgotten that problems at home are awaiting solution, Mrs. Lilian Beirne, Australian economist, told a gathering held in the Victoria Truth Centre on Monday evening.

An advocate of Social Credit, Mrs. Beirne was addressing the first public meeting sponsored by the Women's Branch of the New Democracy movement, with Mrs. Boydell in the chair.

Mrs. Beirne urged the women to study Social Credit, reminding them that "we have innumerable institutions for the care of the mentally deficient, for the reform of prisoners, for the sick. But the causes are left untouched. In nearly every case of mental deficiency, the cause is malnutrition of the mother in prenatal days and the generally low standard of life. And behind this lies some fault in our economic system," she maintained.

—Photo by Savannah.

Mr. and Mrs. Ernest Arthur Coleman, the former Mildred Laurie Hall, who were married recently at Fairfield United Church.

Clubwomen's News

The meeting and card party of W.A. to Trades and Labor is postpone until May 30.

The annual garden party of St. Mary's Women Guild will be held on July 4 at Glenlyon School, 1701 Beach Drive, at the kind invitation of Mr. and Mrs. J. Ian Simpson.

Final arrangements were made yesterday afternoon by the Ladies' Guild of St. Alban's Church for the amateur night and fancy dress parade which will commence at 7 this evening. There will be prizes and anyone wishing to take part should get in touch with the president Mrs. Chapple.

The W.A. Britannia Branch No. 7, Canadian Legion, B.E.S.L., will hold their monthly birthday party at the home of Mrs. G. Ree, 179 Bushby Street, tonight at 8. F. L. Smith having kindly donated the use of the Westholme whist clubrooms for war work funds, the first card social will be held tomorrow afternoon at 2.30.

At the meeting of St. Joseph's Nurses' Alumnae, held last night at the Nurses' Home, the report given of the silver tea held on May 3 at the home of Dr. and Mrs. J. M. Fowler showed that more than $40 had been made for the general fund. It was decided to furnish a room in the new T.B. wing. The president, Mrs. E. E. Corbett, was in the chair, and there was a good attendance of members. Plans were made for the annual meeting to be held in the middle of June.

C.C.F. Women's Auxiliary met yesterday at "Doone Glen," 3437 Maplewood Road, Mrs. A. J. A. Bell as hostess. The president opened the meeting with 17 present, and after the reports a general discussion followed. The auxiliary unanimously expressed their regrets and sympathy in the recent illness of their leader, J. S. Woodsworth, M.P., and the secretary was asked to send a letter expressing hopes of his early recovery. The place of the garden party to be held on June 19 has been changed to a place to be announced soon. The auxiliary will meet June 4 at 2.30 p.m. at the Japanese Gardens, Gorge.

Members of the Soroptimist Club enjoyed an informal social evening last night in connection with the monthly dinner meeting at the Douglas Hotel. Covers were laid for 20, with the president, Miss Marjorie Holmes, in the chair. It was announced that the Venture Club would close its season with a dinner in Spencer's dining-room on June 20, and the Soroptimist Club decided to accept the junior affiliation's invitation by attending in a body and making this the June dinner meeting. Mrs. B. M. Clarke announced that Mrs. R. W. Mayhew had offered her home on Beach Drive for a tea about the end of August.

W.B.A. Review No. 1 met on Monday evening in the K. of C. Hall, with the president, Mrs. M. Stephens, in the chair. Announcement was made that the provincial health supervisor, Mrs. L. Le Gallais, Vancouver, will be in the city from June 3 to 5, and any member wishing to consult her is asked to get in touch with the president. The Pioneer Club will held its meeting, followed by a card party, at the home of Mrs. J. Watson, 1000 Cloverdale Avenue, on May 31. A sewing meeting will be held tonight at the home of Mrs. F. O. Morris, 54 Wellington Street. After the brief business session, bridge and 500 were played; prizes for bridge were won by Mrs. W. Clarke and Mrs. V. Olsen; winners of 500 were Mrs. D. Swan, Mrs. J. Adam, Mrs. J. Belanger, Mrs. R. Hurst; Mr. J. Adam and Mr. W. Jackson. The tombola was won by Mrs. W. Levy. Later in the evening Mrs. A. Ritchie and her committee served refreshments.

Sketcher Questioned

EDMONTON (CP)—Police yesterday arrested a middle-aged man who was found making sketches of the city airport and Blatchford Field, but released him again after questioning. The man explained he makes crayon sketching a hobby and took detectives to his home, where he showed them drawings of various points of interest in the city.

SIDE GLANCES By Galbraith

"That exercise certainly has put you in tip-top shape, Mr. Smith—bet you could sail right through an insurance examination!"

LICENSED SANITONE CLEANER

FLATTERING... but difficult

At New Method we know exactly how to handle graceful rippling drapes, bias cuts and other design ideas that are so flattering but quite difficult to restore and retain.

By the "SANITONE" process you are assured of REAL cleaning by REALLY CLEAN methods—insuring also skilful restyling without shrink, sag or bulge.

Your finest things are SAFE when you depend on SANITONE.

NEW METHOD
LAUNDERERS - DRY CLEANERS - DYERS

Just Telephone - - G8166

Social and Personal

Mrs. Volney P. Mooney, daughter of Mrs. E. C. Stewart of Langford, who has been staying with friends in Oak Bay and was the guest of honor at several social functions, left today for Seattle en route to her home at Glendale, California.

At the home of Mrs. M. Carter, 1017 Pandora Avenue, on Monday evening, a pleasant whist game was held by the Women of the Moose Chapter No. 25 and friends, prize winners being: Mrs. A. Graham, first; Mrs. P. Huckin, second; Mrs. A. Guerney, consolation; gentlemen, first, Mr. M. Robertson; Mr. N. Cownden, second; consolation, Mr. F. Thompson. At the close of the evening refreshments were served.

Mr. A. E. Alexandor and his daughter, Miss Frances Alexandor of 51 Marlborough Street, leave today to spend a few days at Harrison Hot Springs. En route Mr. Alexandor will attend the raw fur auction sale in Vancouver.

Parks Supply Metal

LONDON (CP)—The inner iron railings of famous Hyde Park were being turned into munitions today. The government expects to get hundreds of tons of metal from this and other parks.

Lost your PEP?
● Don't grow old before your time. Keep your body free of poisons, blood impurities. Kruschen is your ready aid. Take just the "little daily dose" and feel like a million dollars! Kruschen is British and highest quality—25c, 45c and 75c.
take your KRUSCHEN

HOLIDAY SPECIALS
FOR THE WEEK-END

HOSIERY
Full-fashioned Chiffon and Mesh Hose in flattering shades of sensation, roselite, thistlebloom and Hawaii. Regular values $1.00 and $1.15. SPECIAL 79c

PANTIE GIRDLES
Tearose and white. Small, medium and large $1.00

BRASSIERES
Satin, lace and broadcloth 59c

GOWNS and PYJAMAS
In crinkle crepe and dainty dimity, in shades of maize, tearose, blue and white. Price, each $1.11

B.M. Clarke LIMITED 711 YATES STREET
also at VANCOUVER, B.C.

School Children Will Honor Queen Victoria Tomorrow

By FRANCES EBBS CANAVAN

THE STATUE of "that little lady" at the bottom of the gardens in front of the Parliament Buildings passes unnoticed 364 days of the year. But tomorrow, May 23, it will resound to the piping of many dozens of children's voices, and be the recipient of scores of beautiful floral offerings. For tomorrow, the day before Her Majesty Queen Victoria's birthday, representatives of school children from every public school in Victoria, accompanied by Sea Cadets, Girl Guides and Boy Scouts will keep kindled the memory of England's Empire-building Queen by a short, moving ceremony in front of the statue under the auspices of the local chapters of the Imperial Daughters of the Empire.

It is timely, then, to recall the episode of the building of the statue. It has been called "disproportionate" and "so unlike the Queen." It has also been suggested "that a sculptor who either resembles the Queen as she was, or who knew somebody familiar with the appearance of Her Majesty, should be found to execute a more life-like statue."

Queen Victoria's statue in Parliament Square with I.O.D.E. standard-bearers and school children at its foot on a previous May 23 ceremony.

SOUTHERN SITE

In 1912, Sir Richard McBride, at that time Premier of British Columbia, commissioned the well-known sculptor, Albert Bruce-Joy of London, England, to design and execute in bronze a statue of Her Majesty Queen Victoria, to adorn the grounds of the Parliament Buildings, in the Capital City of British Columbia, named for the Queen.

The site chosen for the statue was the space directly facing the main entrance to the Government Buildings, and it was agreed that the fountain which already ornamented that spot, should in all fitness, "make way for Her Majesty."

Mr. Bruce-Joy, having plans for the site upon which to base the dimensions of the figure, according to the angles from which it should be viewed, designed and built the statue in proportion.

It was originally intended to face the main entrance of the Parliament Buildings so that the light from the South should fall directly upon the features of the Queen, and upon the inscription at the base of the monument.

Early in 1913 the sculptor began his task.

It is interesting to note that Mrs. J. W. Church of Victoria, at that time visiting her uncle the Hon. J. H. Turner, Agent-General for British Columbia in London, was probably the first Canadian to see the statue. Mrs. Church recalls the detailed correspondence which passed between the sculptor and the Agent-General, and finally the invitation to Mr. Turner and herself to visit the studio of Mr. Bruce-Joy, where they were shown the completed clay model, on the eve of its being cast in bronze. The sculptor explained that the figure was an enlarged replica of the portrait of Queen Victoria, at the time of her accession to the Throne, by the famous painter, Winter Halter. At its completion, the statue was placed in the Royal Exchange Building, London, until the fate of shipping should be less uncertain than during the years of the war.

DELAY IN SHIPPING

On April 16, 1916, the Crown of Toledo called at Victoria and the major portion of her cargo discharged here was 43 tons of Scandanavian marble, part of the base of Queen Victoria's statue. The quarries of Scotland had formerly supplied nearly all the marble used in the United Kingdom for monumental purposes, but owing to the difficulty of securing marble in sufficient quantities, much of the marble for memorial works was then being imported from Russia. Through some error of shipping, part of the base of the statue was included in a foreign shipment, and was not recovered for some time, the delay adding to the long period of waiting, even after the statue had arrived.

During the visit of His Royal Highness the Prince of Wales to Victoria one of his most pleasant duties was the laying of the corner stone, on September 24, 1919, for the monument to his illustrious great - grandmother. About two weeks earlier the statue had been shipped by the Harrison liner, Architect, and reached Victoria on October 30, constituting three tons of the freight of the Architect.

On April 19, 1921, the unveiling ceremony was performed by His Excellency the Duke of Devonshire, Governor-General of Canada, who made a fine speech in reply to the address of Hon. John Oliver, Premier of British Columbia. No explanation was made by anyone of the extraordinary alteration of the site for the statue, in spite of the fact that it has been placed, not where the fountain stood and still stands, but close among the trees bordering upon Belleville Street, its back to the Parliament Buildings and the light from the south, and so close to the street that it is difficult to see the face.

The inscription, however, is on the south side of the pedestal as originally intended; the inscription itself called forth much adverse comment because of its incompleteness:

"This Stone was laid by His Royal Highness the Prince of Wales on September 24, 1919."

This was far from satisfactory to the regent and members of Sir James and Lady Douglas Chapter I.O.D.E., whose motto "To keep one hand upon the traditions of the past," was seriously violated through the omission of the name of Her Majesty Queen Victoria.

WHICH QUEEN?

The B.C. Historical Association also contended that, while "we of today know full well that this is 'The Queen, God Bless Her,' in the days to come it might very well be forgotten just which Queen is represented. Two beloved successors, Queen Alexandra and Queen Mary, having held this high office following in the footsteps of Victoria the Good, it would seem most desirable that the name of Queen Victoria should have a prominent place on the base of her statue. This was eventually accomplished.

The sculptor was in despair at the news of the inartistic setting up of his creation. After his plans for all his nicety of balance of light and of shadows, he declared the site "an absolutely impossible one," and that "the statue looks like 16 feet of nothing, while anyone looking at it must stand right under it, or go out on a roadway and be run over by a motor car, or fall backwards into the water." The Island Arts and Crafts Association and other interested citizens lent support to the cause of the sculptor, and the press strongly endorsed their representations.

Despite all this, the idealized figure in her bronze beauty, stands firmly upon her pedestal of blue Swedish granite, a changeless monument to a great Queen, guarding the portals of a living monument to her name—Victoria.

WAKE UP YOUR LIVER BILE—

And You'll Jump Out of Bed in the Morning Rarin' to Go

The liver should pour out two pounds of liquid bile into your bowels daily. If this bile is not flowing freely, your food doesn't digest. It just decays in the bowels. Gas bloats up your stomach. You get constipated. Harmful poisons go into the body, and you feel sour, sunk and the world looks punk.

A mere bowel movement doesn't always get at the cause. You need something that works on the liver as well. It takes those good, old Carter's Little Liver Pills to get these two pounds of bile flowing freely and make you feel "up and up". Harmless and gentle, they make the bile flow freely. They do the work of calomel but have no calomel or mercury in them. Ask for Carter's Little Liver Pills by name! Stubbornly refuse anything else. 25c.

With the Forces

Pats Were Ready To Go to Norway

Some Victorans, members of the Princess Patricia's Canadian Light Infantry, nearly saw action in the Norwegian campaign.

This was revealed for the first time in the House of Commons last night when Hon. Norman Rogers, defence minister, announced that two battalions and certain specialized units from the 1st Canadian Division were selected, equipped and actually on their way to embark from the United Kingdom for Norway when the plan to attack Trondheim was dropped.

The two battalions elected were the Princess Pats and the Edmonton Regiment.

These Canadian soldiers were "in a port in the north of Scotland ready to proceed to Norway when it was decided the landing operation at Trondheim was not to take place." Accordingly they returned to Aldershot.

"There was therefore no Canadian force," the minister continued, "which actually served in the operations in Norway."

Recall School Days

The Boys' Central Reunion promises to bring back many past school memories for those who attend at Spencers' dining-room June 7.

The reunion will be the first the school has held in 10 years, and the committee in charge have arranged many original and interesting items to bring back the memories of the ex-students' schooldays. Among the outstanding items of interest will be a large blackboard upon which are placed old school pictures and snaps and various sport scenes. Trophies will also be placed on display where the former pupils will be able once again to view the prizes they fought for on the field of sport.

For bookings ex-pupils contact any member of the committee or phone Mr. Parkin, 803 Fort Street, E 5351.

Advised Meighen Study War Effort

OTTAWA (CP)—Hon. Raoul Dandurand, government leader in the Senate, said last night he doubted if Rt. Hon. Arthur Meighen, Conservative leader, would be "so discouraged" if he had perused government reports on the national war effort.

At the afternon session, Senator Meighen had sharply attacked the government for the manner in which it had mobilized Canada for war.

Senator Dandurand continued the Throne Speech debate with a narrative of the growth of the Canadian fighting forces.

The Royal Canadian Navy at the outbreak of war comprised a dozen vessels and 1,600 officers and ratings, he said. Now there were 100 vessels and 6,000 officers and men. The Royal Canadian Naval Reserve had grown from 200 officers and ratings to 1,400. The Royal Canadian Navy Volunteer Reserve had increased from 1,600 officers and ratings to 2,850, with 100 officers and 1,000 ratings in reserve in various centres.

Present strength of the Royal Canadian Air Force was more than 12,000 officers and men and was "still growing." Squadrons were engaged in coastal defence and convoy duty, he said, and were aiding in guarding Newfoundland and St. Pierre-Miquelon.

WANTS REORGANIZATION

Senator Meighen charged that "until the government is reorganized or changed—and I don't want it changed on any party basis—it will not have the confidence of Canadians."

He repeated his charges, made several times before in Parliament, that the Canadian government had turned down a request by the British government two years ago to establish air training schools in the Dominion.

"When British troops failed in Norway because they were not supported sufficiently by planes, the man who should have resigned was not in England but right here," he declared.

"There has been a total absence of real war spirit in the Dominion," he continued, "because there has been no proper appreciation of Empire relations."

THESE WOMEN! By d'Alessio

"We've got to get rid of this dog, Marge . . . . too much protection isn't good either!"

U.S. 'Protector' For Prisoners

WASHINGTON (AP) — With British, French and Belgian prisoners-of-war being transported into Germany, Alexander C. Kirk, charge d'affaires of the United States embassy in Berlin, has appealed to the State Department for help in supervising their treatment.

Kirk has formed a special organization in the embassy to handle such supervision at the request of the Allies. This organization is proving insufficent, so Kirk has asked for additional officials.

In supervising the treatment of prisoners as a "protecting power," the United States is acting under a 1929 pact signed at Geneva by all the leading nations, including Germany and the Allies. The pact guarantees prisoners-of-war equitable treatment such as they never were guaranteed in any previous war, and gives to the protecting power the task of seeing that the treatment corresponds with the provisions of the pact.

LONDON (CP) — The health ministry has appealed for "every available nurse" in its program for building up a "hospital machine" to care for possible air raid casualties on the home front as well as wounded from Continental battlefields. Wounded soldiers now are arriving in convoys at English ports.

'ROOSEVELT FACING ISSUE'... MEIGHEN

OTTAWA (CP) — Senator Arthur Meighen, Conservative leader in the Upper Chamber, praised President Franklin D. Roosevelt yesterday as the "mightiest and braniest" of United States sons and a man who sees the war situation "as it is."

Speaking in the address debate, he said the arm of Britain and her Allies form the fortress "under which we are going to live —and beneath which we are going to die if it fails.

"There are some even across the line who are not of the same view today that they were months ago. Today they are not so confident they could win where the great democracies of Europe failed and win after the girth of those totalitarian powers is multiplied many times and their proximity is closer to our continent than any powerful nation here."

"The United States are coming to the view of their great President . . . who from the altitude of his high position and in the light of his luminous brain, unsurpassed in our day, sees the situation as it is."

Mr. Meighen said the Canadian war effort had been no example to the United States people who wanted to know why they should come into the war when Canada simply was going through the forms.

SPORTS DANCE

The Hollywood Club will hold a sports dance at the Crystal Garden tomorrow night, starting at 9. The proceeds will be used to further the sports activities of the club.

Wealth Withdrawal Banned

ALEXANDRIA, Egypt (AP)—The government has banned the removal of wealth from Egypt. Many Italians, fearing that Premier Mussolini may decide at any moment to join Germany against the Allies, have converted their property into cash.

Now they find their exit with this wealth barred by a restriction that any person may take away only 20 Egyptian pounds (about $70).

Rome Incident Settled

LONDON (CP)—The incident in which British embassy officials in Rome were molested "has been satisfactorily disposed of between the Italian minister for foreign affairs and His Majesty's ambassador it Rome, aod is regarded as closed," R. A. Butler, Under-Secretary for Foreign Affairs, told the House of Commons today.

When Poisons Clog KIDNEYS and Irritate Bladder

Clean Them Out For 40 Cents

Go to your druggist today and get this safe, swift and harmless diuretic and stimulant—ask for GOLD MEDAL Haarlem Oil Capsules (Dutch Drops in Capsules) and start at once to flush kidneys of waste matter saturated with acids and poisons.

That's a good way to bring about healthy kidney activity and relieve that bladder irritation which often causes scanty passage with smarting and burning as well as restless nights.

Remember, the kidneys often need cleaning as well as the bowels, and some symptoms of kidney weakness may be: Getting up once or twice during the night—puffy eyes—cramps in leg—backache and moist palms.

But be sure and get GOLD MEDAL Haarlem Oil Capsules — the original and genuine — from Haarlem in Holland — the price is small (40 cents), the good results will fulfill your expectations.

Insist on LIPTON'S THE RICHER, MORE SATISFYING TEA

THE TEA THAT IS ALWAYS full-flavoured

LIPTON'S FULL-FLAVOURED TEA (SMALL LEAF)

RED LABEL ORANGE LABEL YELLOW LABEL

HASTY TASTY AIDS FOR SANDWICHES AND SALADS!

TOASTED DEVILED EGG SANDWICHES

Hard cook, then chop, 5 eggs. Combine with ½ cup Heinz Sandwich Spread, ½ teaspoon salt, ⅛ teaspoon pepper. Toast 16 slices of bread on one side. Spread filling between untoasted sides of every two slices of bread, topping filling with a leaf of lettuce. (8 sandwiches).

MOCK CHICKEN SALAD

Combine, mixing thoroughly, 1 cup each chopped cooked pork and veal, 1 cup chopped carrots, 1 cup chopped celery, 4 tbs. Heinz India Relish, ⅓ cup Heinz Mayonnaise. Salt and pepper to taste. Skin 6 tomatoes, then cut crosswise into eight sections leaving intact at bottom. Separate, arrange in cups of lettuce, then fill with salad mixture. Garnish with Heinz Mayonnaise.

● Give your sandwiches tempting new flavour—make your party snacks truly distinctive—with tasty Heinz Sandwich Spread! It's a mouth-watering blend of mayonnaise, vegetables and zesty pickles. A good-sized jar costs little—goes a long way towards pepping up meals!

● Delightfully smooth and creamy Heinz Mayonnaise makes even your simplest salad a masterpiece of *flavour!* For it's prepared from the finest ingredients—with typical Heinz skill and care. Order a big jar today—see how little it costs to give your salads extra sparkle!

H. J. HEINZ COMPANY of CANADA, LTD. Leamington, Ont.

HEINZ SANDWICH SPREAD HEINZ MAYONNAISE

HERE'S WHY MERRY THOUSANDS Snap into POP-CRACKLE BREAKFASTS!

"NO RABBITS, Welsh or otherwise for me at bedtime," says Norma H. "I find Rice Krispies *delicious* as a bedtime snack. They're so tempting—*and* so light!" So Norma digs cheerily into those golden-brown rice bubbles night *and morning, too!*

"EVEN IF you got out of bed on the wrong side," says Uncle John, "you'll grin when Rice Krispies go snap-crackle-pop as the cream pours on. For me there's nothing like CRISP Kellogg's Rice Krispies for brighter breakfasts!"

• • •

*And they stay crisp too!

Actual tests show that Kellogg's Rice Krispies stay floating in cream for hours! They're absolutely unique in form, utterly distinct from any other ready-to-eat cereal. "Rice Krispies" is a registered trade-mark of Kellogg Company of Canada Limited for its delicious brand of oven-popped rice. Order Kellogg's Rice Krispies today. When eating out, ask for the wax-wrapped *individual* package. Made only by Kellogg's in London, Canada.

FRANKIE'S FROWNS FADE FAST

"Frankie" says mother, "you won't be a big strong man if you don't eat up your cereal." But Frankie frowns and defiantly declares "I don't *want* brektus."

Then Grandma comes to visit. Brings a special treat for Frankie . . . a cereal that actually *asks* you to eat it! You've guessed it! Kellogg's Rice Krispies, of course!

See Frankie's eyes pop with delight as he hears Rice Krispies crackle and snap! Every day now he grins as he eats a delicious big bowlful for breakfast.

●Chewing healthful Wrigley's Doublemint Gum helps keep your teeth clean, bright and attractive; and its delicious flavor helps keep your breath pleasant. Enjoy its rich, *genuine* peppermint flavor. Chew Doublemint Gum *after every meal*—and aid your digestion.

THE FLAVOR LASTS!

Export Trade From B.C. Holds

Exports of British Columbia products during March were slightly above those of the corresponding month of last year, the B.C. Bureau of Economics and Statistics reported today.

Total value of the B.C. goods that went out through all ports of exit was $9,950,840. In March last year the figure was $9,829,952.

In addition to this $1,880,380 worth of goods from other provinces, including $819,040 worth of wheat, was shipped through B.C. ports. This compared with $4,899,259 last year.

This brought to $11,831,220 the value of all Canadian goods exported through B.C. ports, compared with $8,011,505 in February and with $14,729,211 in March of last year.

The figures do not include exports of gold, which are not given for war reasons.

Principal commodities in the March exports were $4,838,612 in wood and wood products, $2,707,498 in nonferrous metals and their products, $1,273,209 worth of fish and fishery products, $455,141 in farm products and $489,733 in chemical and allied products.

Hear Reports On Conference

Members of the Credit Granters' Association heard reports covering the activities of last week's Pacific Northwest credit conference in Vancouver when they met yesterday in Spencer's dining-room for their final luncheon of the spring season.

Ron Lochhead presided. C. H. Williams, head of the Edmonton Credit Granters' Association, was a guest.

Reports were given by Mr. Lochhead, Ray Whellans, who attended the instalment group meeting at which questions affecting credit education, filing of accounts and sales promotion were discussed; H. B. Dawson, Victoria secretary, who attended the bureau division group meeting, where speakers urged the maintenance of high ideals and continued education of credit granting as a means of benefitting the individual; Nigel Giles, who attended the food dealers' group; L. Cumings, who described the excellent entertainment provided by the Vancouver members; George E. MacDonald, who presided over the instalment group committee and suggested to the association various changes which he thought might be made in group meeting programs at the next conference, and O. M. Prentice, who attended the department store group and was again re-elected a director of the conference.

Mr. Prentice said there was considerable discussion on the preparing of all merchants for the depression which must inevitably follow the war. He spoke highly of the co-operation between credit men and the local bureau as compared with the relations in other cities.

VANCOUVER BIKE TOURISTS COMING

A three-day cycling trip Friday, Saturday and Sunday, over the scenic chain of youth hostels between Victoria and Nanaimo, is being planned by Provincial Recreation Centres in Vancouver.

The hostellers will leave Vancouver for Nanaimo Thursday evening, and will stay at the Yellow Point Hostel, near Ladysmith, that night. Friday night will be spent at the Shawnigan Lake Hostel and Saturday the cyclers will take over the Mount Douglas Hostel. They will return to Vancouver on the Sunday afternoon boat.

In addition to the three mentioned there are hostels at Westholme and Sooke catering to bicycle travelers and hikers who are members of the Canadian or American Youth Hostel Associations.

Membership in the association can be obtained from Alf. Batcheler, organizing secretary of the British Columbia region of the Canadian organization, at the Parliament Buildings.

The Mount Douglas Hostel was the first established on the island. It has sleeping accommodation for 50 people.

The Sooke Hostel is at Milne's Landing, approximately 20 miles from Victoria.

The Village Hostel at Shawnigan Lake has sleeping accommodation for 25.

The Cedars Hostel at Westholme has 20 beds.

Yellow Point Hostel is called the Tillicum Cottage Hostel.

Times Advertisers Are Worthy of Your Support

See It at "The Bay"

Hudson's Bay Company

It Operates Anywhere

The New MARCONI PORTABLE RADIO

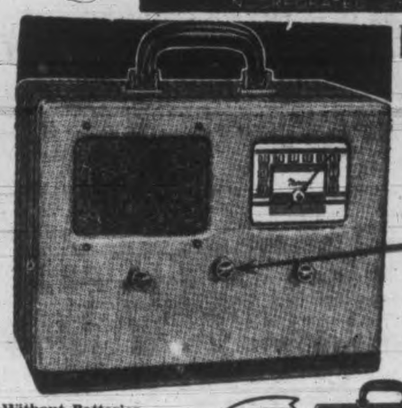

OUTDOORS
Self powered by batteries within the case. Just turn the switch to change from A.C. to battery operation

INDOORS
Plug in anywhere
110 VOLTS A. C.
or
110 VOLTS D. C.

Without Batteries
39.95
As Low As 5.00 Cash
Balance Conveniently Arranged
Ideal for the Men in the Services

—Radios, Third Floor at THE BAY

Radio Programs

(These programs are compiled from data received from the various broadcasting corporations. The Victoria Daily Times cannot be responsible for last-minute changes which are frequently made without adequate notification.)

Tonight

5

Introducing—KPO.
Green Hornet—KJR, KGO.
Star Theatre—KIRO, KNX, KVI.
National Forum—CBR.
Townsend Plan—KOL.
Ranger's Cabin—CJOR.
Soiree—KOMO at 5.15.
This War—KOL at 5.15.

5.30

Hollywood Playhouse—KOMO, KPO.
Serenade for Strings—CBR.
Adventures—KOL.
Orphan Annie—KOL at 5.45.

6

Kay Kyser Show—KOMO, KPO.
Hurlburt's Band—KGO.
Miller's Orchestra—KIRO, KNX, KVI.
School's String Orchestra—CBR.
Raymond Gram Swing—KOL.
News—KJR, KGO, KOL at 6.15.
Human Side of Defence—CBR at 6.15.
Sports News—CJOR at 6.15.

6.30

Easy Aces—KJR, KGO.
Burns and Allen—KIRO, KNX, KVI.
Commentary—CBR.
John Hughes—KOL.
Mr. Keen—KJR, KGO at 6.45.
Turner's Orchestra—CBR at 6.45.
Norman Brokenshire—KOL at 6.45.

7

Ricardo—KPO.
Gene and Glenn—KGO.
Amos 'n' Andy—KIRO, KNX, KVI.
News—CBR, CJOR.
Answer Man—KOL.
Public Affairs Weekly—KPO at 7.15.
Lanny Ross—KIRO, KNX, KVI at 7.15.
Interlude—CBR at 7.15.
Light Up and Listen—CJOR at 7.15.

7.30

Plantation Party—KOMO, KPO.
What Would You Have Done—KJR, KGO.
Dr. Christian—KIRO, KIRO, KNX, KVI.
Dancing Strings—CBR.
Lone Ranger—KOL.
News—KIRO, KNX, KVI at 7.55.
Green Gold—CJOR at 7.45.

8

Fred Allen Show—KOMO, KPO.
News—KJR, KGO, CJOR.
Ben Bernie—KIRO, KNX, KVI.
Drama Series—CBR.
Seattle vs. Oakland—KJR at 8.10.
Treasure Trail—CJOR at 8.15.

8.30

San Francisco vs. Hollywood—KGO.
Herbeck's Orchestra—KIRO, KNX, KVI.
Riddell's Hawaiians—CBR.
Revellers—CJOR at 8.45.

9

Heckscher's Orchestra—KPO.
News—KIRO, KNX, KVI, KOL.
Choral Program—CBR.
Stanford University—KPO at 9.15.
Nichols' Orchestra—KIRO, KVI at 9.15.
Harris' Orchestra—KOL at 9.15.

9.30

Malneck's Orchestra—KPO.
Dennis' Orchestra—KIRO.
Northern Treasure Troves—CBR.
Fulton Lewis—KOL.
Charles Hovey—CJOR.
News—KIRO, KNX, KVI at 9.45.
Press News—KIRO, KVI at 9.55.
Arseneau's Orchestra—CBR at 9.45.

10

News—KOMO, KPO.
Gluskin's Orchestra—KIRO, KNX, KVI.
"Student Prince," Operetta—KOL.
De Santis' Orchestra—CJOR.
News—KIRO, CBR at 10.15.

10.30

Reichman's Orchestra—KPO, CBR.
Draper's Orchestra—KJR.
Pastor's Orchestra—KNX, KVI.
News—CJOR.
Melody—CJOR at 10.45.

11

Nottingham's Orchestra — KOMO, KPO, CBR.
News—KGO, KNX.
Pearl's Orchestra—KIRO.
Arnheim's Orchestra—KVI.
Joy's Orchestra—KOL at 11.15.
Paul Carson—KJR at 11.20.

11.30

Fields' Orchestra—KOMO, KPO.
Strands' Orchestra—KIRO, KNX, KVI.
Reverie—CBR.
Playboys—KOL.

Tomorrow

7.30

News—KJR, KIRO, KNX, KVI.
Minutes—CBR.
Sam Hayes—KOMO, KPO at 7.45.
Devotions—CBR at 7.45.

8

Financial Service—KGO.
Gladys Cronkhite—KPO.
Kate Smith Speaks—KIRO, KVI.
News—CBR, CJOR.
Neighbors of Woodcraft—KOL.
Denning Sisters—KOMO at 8.15.
Boulhernaires—KGO, CBR at 8.15.
Girl Marries—KIRO, KNX, KVI at 8.15.
Ranch Boys—CJOR at 8.15.

8.30

Farm and Home—KJR, KNX, KVI.
Helen Trent—KIRO, KNX, KVI.
Band Plays On—CBR.
Revellers—CJOR.
Organ—KOMO at 8.45.

Headliners Tonight

5.00—Green Hornet—KJR, KGO.
5.00—Star Theatre—KIRO, KVI, KNX.
5.30—Playhouse with Boyer—KOMO, KPO.
6.00—Kay Kyser—KOMO, KPO.
6.30—Burns and Allen — KIRO, KNX, KVI.
7.30—Plantation Party—KOMO, KPO.
7.30—Dr. Christian—KIRO, KVI, KNX.
8.00—Fred Allen—KOMO, KPO.
8.00—Ben Bernie—KIRO, KNX, KVI.
8.10—Seattle vs. Oakland—KJR.
8.30—San Francisco vs. Hollywood—KGO.
10.00—"Student Prince"—KOL.

News

6.15—KJR, KGO, KOL; 7.00—CBR, CJOR; 7.55—KIRO, KNX, KVI; 8.00—KGO, KJR, CJOR; 9.00—KIRO, KNX, KVI, KOL; 9.45—KIRO, KNX, KVI; 9.55—KIRO, KVI; 10.00—KOMO, KPO, KVI; 10.15—KIRO, CBR; 10.30—CJOR; 11.00—KGO, KNX.

Network Stations

KOMO (920), KPO (680), KFI (640)—National Red.
KJR (970), KGO (790)—National Blue.
KIRO (710), KNX (1050), KVI (560)—Columbia.
KOL (1270)—Mutual.
CBR (1100)—Canadian.
CJOR (600)—Independent.

News—KPO, KOL at 8.45.
Gal Sunday—KIRO, KNX, KVI at 8.45.
Gilbert's Trio—CBR at 8.45.
Carters of Elm Street—KOL at 8.45.

9

Orchestra—KOMO.
Goldbergs—KIRO, KNX, KVI.
Happy Gang—CBR, KOL.
Shut-ins—CJOR.
Eleanor Roosevelt—KOMO, KPO at 9.15.
Between the Bookends—KGO at 9.15.
Beautiful Life—KIRO, KNX, KVI at 9.15.

9.30

Bennie Walker—KOMO, KPO.
Hoosier Hop—KGO.
Right to Happiness—KIRO, KNX, KVI.
Richardson's Orchestra—CBR.
Melodeers—CJOR.
Dr. Kate—KOMO, KPO at 9.45.
Mary Lee Taylor—KIRO, KNX, KVI, 9.45.
Kitty Keene—CJOR at 9.45.

10

Light of the World—KOMO, KPO.
Varieties—KJR, KGO, CBR.
Big Sister—KIRO, KNX, KVI.
Gospel Singer—CJOR.
Jenny's Stories—KIRO, KNX, KVI, 10.15.

10.30

Valiant Lady—KOMO, KPO.
U.S. Marine Band—KJR, CBR.
News—KGO.
Fletcher Wiley—KIRO, KNX, KVI.
Stars of Week—CJOR.
Hymns of all Churches—KOMO, KPO, 10.45.
U.S. Marine Band—KGO at 10.45.
My Son and I—KIRO, KNX, KVI at 10.45.
Bachelor's Children—KOL at 10.45.
News—CJOR at 10.45.

11

Mary Marlin—KOMO, KPO.
Orphans of Divorce—KJR, KGO.
Society Girl—KIRO, KNX, KVI.
Big Sister—CBR, CJOR.
Our Friendly Neighbor—KOL.
Ma Perkins—KOMO, KPO at 11.15.
Amanda of Honeymoon Hill—KJR, KGO, at 11.15.
Happened in Hollywood—KIRO, KNX, KVI at 11.15.
Dr. Susan—CBR, CJOR at 11.15.

11.30

Pepper Young—KOMO, KPO.
John's Other Wife—KJR, KGO.
Life Begins—KIRO, KNX, KVI.
Music—CBR.
Singin' Sam—CJOR.
Vic and Sade—KOMO, KPO at 11.45.
Just Plain Bill—KJR, KGO at 11.45.
Dealer in Dreams—KIRO, KNX, KVI, 11.45.
Peter MacGregor—KOL at 11.45.

12

Road of Life—KPO.
U.S. Dept. of Agriculture—KGO.
Kitty Kelly—KIRO, KNX, KVI.
Club Matinee—CBR.
News—KJR, KOL.
Thomas L. Thomas—CJOR.
Stella Dallas—KOMO, KPO at 12.15.
Myrt and Marge—KIRO, KNX, KVI, 12.15.
Parent Teachers—CJOR at 12.15.

12.30

Blue Plate Special—KOMO.
Kate Hopkins—KPO.
Medicine in the News—KJR, KGO.
Hilltop House—KIRO, KNX, KVI.
Torch at the Console—CBR.
News—CJOR.
Irma Glenn—KJR, KGO at 12.55.
Stepmother—KIRO, KNX, KVI at 12.45.
Song Shop—CBR at 12.45.

1

Girl Alone—KOMO, KPO.
News—KGO, CBR.
Kathleen Norris—KIRO, KNX, KVI.
School of Air—KOL.
Mch-I Marries—CJOR.
Kitty Keene—KOMO, KPO at 1.15.
Herman's Orchestra—KGO at 1.05.
Parent-Teachers—KGO at 1.15.
My Children—KIRO, KNX, KVI at 1.15.
New England Women in Canada—CBR at 1.15.

1.30

Midstream—KOMO, KPO.
Organ—KJR.
Fun Quiz—KNX.
Stock Quotations—CBR.
Alexander's Orchestra—KOL.
Bob's Notebook—CJOR.
O'Neills—KOMO, KPO at 1.45.
State Fair—KJR at 1.45.
Scattergood Baines—KIRO, KNX, KVI, 1.45.
BBC News—CBR at 1.45.
Let's Play Bridge—KOL at 1.45.

2

True Life Dramas—KOMO, KPO.
Concert in Miniature—KGO.
Young Dr. Malone—KIRO, KNX, KVI.
Genevieve Rowe—KIRO, KVI at 2.15.
Concert in Miniature—KJR, CBR at 2.15.

2.30

Against the Storm—KOMO, KPO.
Joyce Jordan—KIRO, KNX, KVI.
Talent Parade—CBR.
Lawrence Salerno—KOL.
Guiding Light—KOMO, KPO at 2.45.
Frank and Archie—KJR, KGO at 2.45.
News—KIRO, KVI at 2.45.
Organ Recital—CBR at 2.45.

3

Organ Moods—KOMO.
Music of the Flowers—KJR, KGO.
News—KOMO, KPO, KNX at 3.15.

3.30

Southwestern Serenade—KPO.
Kogen's Orchestra—KJR, KGO.
Accent on Music—KIRO, KVI.
English News—CBR.
Haven of Rest—KOL.
Let's Listen—KPO at 3.45.
Big Bill—CBR, 3.45.

4

Mr. District Attorney—KOMO, KPO.
Frank and Archie—KJR, KGO.
Piano Recital—CBR.
Symphony—KOL.
Affairs of Anthony—KJR, KGO at 4.15.

4.30

Irene Wicker—KJR, KGO.
On Parade—CBR.
Bud Barton—KJR, KGO at 4.45.

CFCT, VICTORIA—1450 Kilocycles

TONIGHT

5.00-Monitor
5.10-Old Time
5.45-Birthdays
6.30-News
6.45-Classics
7.15-Capt. Harbord
7.30-Ballroom
8.00-George Hallett
8.15-Varieties

TOMORROW

7.00-Yawn Patrol
8.15-News
8.30-Chronometer
9.00-Out and Uplook
9.15-Classics
9.30-Finances
9.45-Prayers
10.00-Monitor
10.10-Melody
10.30-Pastorettes
11.00-Tunes
11.30-Musicprize
12.00-Concert
12.30-News
12.55-Book Man
1.00-Frolic
2.00-Concert
3.00-Oddities
3.30-Rhythm Rulers
4.00-Friendly Hour

CANADA SPEEDS EFFORT IN AIR

OTTAWA (CP)—In his report to the Commons on the war effort, Defence Minister Norman Rogers said last night that in the field of aviation the British commonwealth air training plan was being accelerated and supplemented and No. 112 Squadron of the Royal Canadian Air Force would be sent overseas.

The 110th Army Co-operation Squadron of the Royal Canadian Air Force, now in England, was the first Canadian unit ever sent overseas and was proud of it. It was particularly anxious to be attached to the Canadian corps in action and its wish would be satisifed, Mr. Rogers said.

Arrangements had been made with the British air ministry that whatever duties may be assigned the 110th A.C. squadron before the Canadian Corps in the field is formed, immediately the corps goes into action the 110th will be attached to it.

The minister said a fighter squadron in the R.A.F. had been organized exclusively of Canadians, except for a few non-commissioned officers.

SICK HEADACHE?
Rouse Your Liver to Keep the Bile Flowing
The special vegetable ingredients in Dr. Morse's Indian Root Pills promote Bile flow, aid digestion, help remove the cause of sick headache. 36 Pills, 25c—at your druggist's.

Advertise In The Times

Hudson's Bay Company
INCORPORATED 2ND MAY 1670.

QUALITY FOODS
FROM OUR
SERVICE SECTION

You'll want extra food supplies for over the 24th. Whether you are planning to spend the day at home or going on an outing and picnic, you'll find complete selections of quality food supplies in our Pure Food Sections. Shop in person or place your order over the telephone and your food requirements will be delivered to your home at no added cost.

USE YOUR "BAY" CHARGE ACCOUNT

FOR YOUR HOLIDAY PICNIC

Just a few suggestions for your picnic lunch.

HEDLUND'S LUNCH LOAF—½s, tin 15c; 1s, tin 25c
HEDLUND'S Assorted SANDWICH PASTES, 3 tins 25c
CRAWFORD'S CRAB MEAT (Canadian); ½s, tin 23c
BURN'S HORMEL SPICED HAM, 15-oz. tin 38c
BURN'S SPORK, pork and spices, 1s, tin 32c
DUNCAN'S GINGER ALE, small, dozen 57c
GRANTHAM'S LIMEJUICE, 25-oz. bottle 30c
COCO COLA, bottles 12 for 60c
Bottle charge, 3c each
CALADE, LIME RICKEY AND GINGER ALE, large family-size bottle (3 glasses), bottle 20c
PEANUT BUTTER, McCall's, 26-oz. jar 27c
TUNA FISH, Crawford's, whole light meat, ½s, tin 16c
AYLMER BONELESS CHICKEN, 7-oz. tin 33c
ORCHARD GARDEN GRAPEFRUIT JUICE, Texas; 20-oz. tin 24c
HAPPY-VALE PICKLES, sweet, sour or mustard mixed; 27-oz. jar 26c
MIRACLE WHIP SALAD DRESSING, 8-oz. jar 20c; 16-oz. jar 35c; 32-oz. jar 50c
PERA SANI WAXPAPER, large roll 27c
PAPER SERVIETTES, white or colored, packets 2 for 25c

CANDIES FOR THE FAMILY
COCONUT GOODIES, lb. 29c
HAND-ROLLED ASSORTED CHOCOLATES, lb. 29c
COCONUT AND CARAMEL MIXTURE, lb. 25c

BISCUITS
I.R.C. ASSORTED CREAM SANDWICH BISCUITS, special, lb. 23c; 2 lbs. 45c
GRAHAM WAFERS, Ormond's or Red Arrow, pkt. 18c

HBC QUALITY TEAS AND COFFEES
LUPIN ORANGE PEKOE TEA, a fine superior flavor, lb. 80c
COMPANION COFFEE, in attractive Pantry Tin. Ground to suit your method of making; 2-lb. tin 95c; 3-lb. tin 1.40
FORT YORK TEA, a fine uniform flavor; 1-lb. pkt. 65c
FORT YORK COFFEE, vacuum-packed to insure freshness; 1-lb. tin 50c
FORT GARRY TEA, 1-lb. pkt. 75c

★ STAR SPECIALS FOR THURSDAY AND SATURDAY
AYLMER HONEYDROP PEAS, size 2s, 17-oz. tins 2 for 29c
LIBBY'S TOMATO JUICE, 20-oz. tins 3 for 29c
CLARK'S TOMATO KETCHUP, 12-oz. bottles 2 for 27c
ROYAL CITY PORK AND BEANS, 15-oz. tins 3 for 23c
AYLMER WHOLE KERNEL CORN, 17-oz. tins 2 for 23c
KING BEACH KENTUCKY WONDER CUT GREEN BEANS, 17-oz. tins 2 for 23c
LIBBY'S GRAPEFRUIT JUICE, 19-oz. tins 3 for 26c
DOLE'S PINEAPPLE JUICE, 13-oz. tins at 2 for 21c
LIBBY'S FRUIT COCKTAIL, 8-oz. tins at 2 for 27c
TURNER'S BARTLETT PEARS, 2s, squat, tins 2 for 25c
BLUE MOUNTAIN PINEAPPLE, sliced, cubed and crushed 2 tins 23c
JELL-O, assorted flavors, pkts. 3 for 19c
HORSUM APRICOT JAM, 4-lb. tin 49c

BAKERY FOODS
McLean's Currant Buns, dozen 18c
McLean's Swiss Rolls, dozen 25c
Sultana Slab Cake, lb. 17c
Approx. 4½-lb. slab, 65c

Breakfast Foods Ready to Serve Cereals for Summer Breakfasts
KELLOGG'S CORN POPS, pkts. 2 for 25c
SHREDDED WHEAT BISCUITS, pkt. 11c
KELLOGG'S RICE KRISPIES, pkts. 2 for 25c
GRAPE-NUTS, pkt. 15c
TOASTED CUBS, regular packet and free sample attached, pkts. 2 for 25c

FRESH FRUITS AND VEGETABLES
Local New Green Peas, 2 lbs. for 25c
Local New Carrots, 2 bunches 9c
Local New Beets, 2 bunches 9c
Local New Potatoes, 4 lbs. 25c
Choice Pineapples, each 23c
Fresh-gathered Strawberries, basket for 20c
Yellow Newton Apples, 4 lbs. 25c
Sunkist Lemons, dozen 20c
Large Green Cabbage, each 7c
Ripe Bananas, 3 lbs. 29c
FOR THE PICNIC
Local Head Lettuce, each 5c
Local Hothouse Tomatoes, No. 1, lb. 20c
Avocado Pears, each 15c
Large Jumbo Navel Oranges, dozen for 39c
Large Sunkist Oranges, dozen 35c

QUALITY FOODS
FROM OUR CASH AND CARRY SECTION
Stock Up Your Pantry for the Holiday—Check Your List of Groceries You Will Be Needing for Your Picnic Lunch. Carry and Save!

PEAS, Orchard City, size 2s, 17-oz. tins 3 for 25c
PINEAPPLE, Crawford's crushed or cubed, tins 3 for 25c
GOLDEN BANTAM CORN, Aylmer, 17-oz. tins 3 for 25c
TOMATOES, Libby's, large 2½s 2 tins 25c

SUGGESTIONS FOR YOUR PICNIC LUNCH:
FRASER'S CHICKEN SANDWICH SPREAD, tins 2 for 21c
EL RANCHO CORNED BEEF, tin 14c
OSPREY CRABMEAT, ½s, tin 21c
CRAWFORD'S TUNAFISH, light meat flakes; ½s 2 tins 25c
WELCH'S GRAPEJUICE, pint bottle 27c
GRAPEFRUIT JUICE, Tropic Gold, 15-oz. tins 3 for 20c
HORSESHOE SALMON, ½s, tin 19c
ASPARAGUS TASTY CUTS, Aylmer, 20½-oz. tins 2 for 19c
GRAPEFRUIT JUICE, Polk'S, 30-oz. tin 22c
PEANUT BUTTER, Squirrel, 2s, tin 23c
TOMATO JUICE, Libby's, 20½-oz. tins 4 for 19c
HAPPY-VALE PICKLES AND RELISH, 7½-oz. bottle 9c

TOMATO KETCHUP Heinz, 8-oz. bottle 10c
COOKED SPAGHETTI, Catelli's, 16-oz. tins at 3 for 25c
ASSORTED SOUPS, Clark's 3 tins 22c
SHORTENING, Swift's Jewel, 1-lb. carton 9c
SIDE BACON, Campfire, sliced, ½-lb. pkt. 2 for 25c
LARD, Swift's Silver-leaf, 1-lb. carton 2 for 19c
BUTTER, Hudsonia, first grade only, lb. 28c; 3 lbs. 82c

QUALITY MEATS
FROM OUR SERVICE SECTION—SPECIAL HOLIDAY SUGGESTIONS
HBC Sirloin Steak, lb. 32c
Smoked Tender Picnics, lb. 19c
Sliced Side Bacon, lb. 35c
Local Boiling Fowl, small, lb. 24c
Roasted Spring Chickens, from each 95c
Virginia-style Cooked Cottage Rolls, from 1.50
Potato Salad, lb. 15c
Steak and Kidney Pies 2 for 19c
Sausage Rolls 6 for 25c
Lamb Chops, lb. 32c
Smoked Cottage Rolls, lb. 29c
Local Spring Frying Chickens 3 for 1.00
Loin Veal Chops, lb. 30c
Sliced Cooked Ham, lb. 55c
Sliced Virginia Ham, lb. 63c
Cole Slaw, pint 20c
Veal and Ham Pies 2 for 15c
Pork Pies 3 for 25c

The BAY
Phone E 7111

FOR A HAPPIER
HOLIDAY ON THE 24TH

Check your stock of small needs for the holiday . . . camera supplies — accessories to a well-set picnic lunch—playing cards, reading material, etc. . . . here are a few suggestions . . .

ATTENTION, CAMERA FANS!

- 10 only — BABY BROWNIE CAMERAS — Complete with one roll of film free. Easy to operate. Takes clear, sharp pictures. Each 1.40
- 8 only—KODAK BULLET CAMERAS—Complete with 2 rolls of film free. Loads with economical 25c roll film. Each 2.40

PICNIC SUPPLIES

PICNIC SERVIETTES, 60 to packet ..... 2 for 19c
PICNIC STRAWS—100 in packet. Pkt. 10c
PICNIC PLATES—pkt. ..... 10c and 15c
PLAYING CARDS, for the camp. Deck 59c
DRINKING CUPS, pkt. ..... 10c and 15c

PICNIC TABLECLOTHS—Full length. Fancy paper type. Each 29c
PENGUIN BOOKS—Popular and up-to-date reading. Each ..... 20c 2 for 39c
REPRINT BOOKS — Well bound, low priced issues of popular mystery and romantic fiction. Each 59c
SUN GLASSES—Strong frames. Assortment of lenses. Pair 19c
COOLIE HATS—Light, cool and inexpensive. Each 19c
PLAY BALLS, 8-inch blow-up type and smaller bouncer type. Each 15c
OILCLOTH CUSHIONS — Gay, colorful and easily cleaned. Plumply filled. Each 33c
CAMP CUSHIONS — Floral, cotton covered and well filled. Each 39c
GARDEN AND BOWLING HATS—White cotton with large brim. Many with visor. Each 29c

—Notions and Stationery, Street Floor at THE BAY

ENGLISH CUPS
Plain white Cups for the picnic and camp. Each 7c

7-INCH PLATES
Good quality English ware. Plain white with scalloped edge. Each 11c

OPTIC TUMBLERS
8-oz. size plain Tumblers. You'll need some for the holiday. Each 4c

SALTS AND PEPPERS
Tall glass shakers with pressed design. Pair 15c

—Chinaware, Third Floor at THE BAY

A MATCHED
GOLF SET
FOR ONLY 16.95

A set of Airflite Golf Clubs . . . 3 well-made irons with steel heads and shafts . . . mid-iron, mashie and putter, the choice of a driver or brassie . . . well-made English golf bag of waterproof canvas with three Airflite golf balls and packet of tees. Complete, set 16.95

GOLF BALLS
Airflite Balls . . . lively with hard cover and soft centre, 3 for 1.00

TENNIS BALLS
Airflite, regulation size. New season's balls with good bounce. Approved by the A.T.C. Box of 3 for 1.00

—Sporting Goods, Third Floor at THE BAY

Men's and Boys' SPORT OXFORDS

Good quality calf leather Shoes with heavy quality English crepe rubber soles. Just the Shoes for sport or street wear. Plain, moccasin or barge toes.

Sizes 6 to 11. Pair 3.98
Sizes 1 to 5. Pair 2.98

—Men's and Boys' Shoes, Street Floor at THE BAY

HOLIDAY SPECIAL!

600 Pairs of First Quality 3-thread
CHIFFON HOSE

A Regular $1.50 Value . . . Special, Pair 99c

Imagine . . . first quality and pure silk from top to toe! Sheer 3-thread, 51-gauge Hose that will give the utmost of flattery and you can choose from a selection of lovely summer shades. All sizes. Take the opportunity and stock up on Hose during this Two-day Holiday Special. The value is really outstanding!

—Hosiery, Street Floor at THE BAY

Kayser GLOVES
FOR HOLIDAY WEAR

White and colors in the new novelty fabrics that are so popular! Tailored and dressy types in 4 and 6-button lengths. Distinctive styles that will add smartness to your ensemble. Pair 1.00

—Gloves, Street Floor at THE BAY

GIRDLES for Sports Wear

WASHABLE GIRDLES in two-way-stretch elastic. Closely woven. Price 1.00

GIRDLES AND PANTIE GIRDLES Light weight, all-knitted, supple spun, two-way-stretch Girdles. Price 1.75

—Foundations, Fashion Floor at THE BAY

STORE HOURS Daily, 9 a.m. to 5.30 p.m. Wednesday, 9 a.m. to 1 p.m.

RECONDITIONED RADIOS

With radio entertainment so varied and news casts so full of interest, you'll enjoy an extra Radio in your home . . . the bedroom or kitchen! You'll want one for the summer cottage. Check these special prices on reconditioned Radios.

1 Only—Philco, special 11.95
1 Only—Kolster, special 11.95
1 Only—Dictator, special 11.95
1 Only—Westinghouse, special 11.95
1 Only—Philco, special 6.50
1 Only—Victor, special 6.50
1 Only—De Forrest Crosley, special, for 6.50
1 Only—General Electric, special 6.50

—Radios, Third Floor at THE BAY

Fashions...
FOR THE 24TH OF MAY

PASTEL AND WHITE
COATS

Complete your summer wardrobe with a pastel or white Coat . . . so smart in appearance and comfortable. Straight and fitted models, belted or plain, in good quality polo cloth. Shades of white, pink, blue, chartreuse, rose, yellow and beige. Sizes 12 to 40. Price ..... 14.95 to 19.75

—Women's Coats, Fashion Floor at THE BAY

WIDE AND MEDIUM-BRIMMED
Summer HATS

Leghorns, spider pedalines, panamas, Toyo cloth and other straws. A wide variety of smart shapes for the outdoor miss or matron. White, rose, blue, beige, natural, black, navy and others. Sizes 21 to 23. Price ..... 1.95 to 3.95

—Millinery, Fashion Floor at THE BAY

Holiday
FROCKS

Summery prints, pastels and whites in spun rayons, cottons and chiffons. Dainty florals for afternoon wear . . . shirtmaker styles for sports and outdoor wear. Sizes 12 to 20 and 38 to 42. Price, each ..... 6.95 and 8.95

—Dresses, Fashion Floor at THE BAY

For the BEACH

Gay Togs That Invite Relaxation in the Sun

For the young girl and her more grown-up sister . . . our Beach Shop and Children's Department hold many surprisingly pleasing and novel styles in gayly-colored Play Togs! Call in and see what grand additions you can make to your Summer Play Wardrobe!

SPORTS WEAR

For the Little Tots and Teen Ages
Wide selection of everything you'll be needing for a summer full of play . . . garments that will wear well . . . look well and give that free comfort so necessary to having fun!

7 TO 14X YEARS
SWIM SUITS, each ..... 1.00 to 3.95
SLACKS, pair ..... 1.00 to 2.95
SLACK SUITS, rose and navy, each 2.98
SUN SUITS, each ..... 1.00 to 2.98
MATCHING JACKETS, each 2.98
SPORT SHIRTS, each 1.79
NAVY SHORTS, pair ..... 58c to 1.29
BANDANAS, each 79c
..... 39c

2 TO 6 YEARS
SWIM TRUNKS, each 1.00
BOYS' TRUNKS, pair 1.00
SUN SUITS, each ..... 79c to 1.00
SEERSUCKER BIB OVERALLS—Smart checks. Pair 1.00
BOYS' SHIRTS—Pinocchio print, each 1.00

—Children's Wear, Fashion Floor at THE BAY

SWIM SUITS

Wool and "Lastex" for a smooth fit . . . gleaming satin in dressmaker styles . . . printed wools and satins . . . jantzens . . . a wide selection of styles and colors. Complete size assortment. Priced from 2.95 to 6.95

SLACKS
FOR ACTIVE SPORTS WEAR

They're good looking, neat and smart and, most important of all, they're comfortable. Hopsacking, cottons, alpine cloth, etc. All the popular shades. Sizes 14 to 20. Pair ..... 1.95 and 3.50

SHIRTS AND SHORTS

in fabrics similar to the above slacks, and in colors that you can mix or match to make a smart play outfit. Sizes 14 to 20. Each ..... 1.00 to 2.50

Matching Sets in Shirts and Slacks

The Shirts can be worn in or out, and look very smart either way! Made from sanforized shrunk hopsacking in blue, rust, wine and green. Sizes 14 to 22. Each 2.95

—Beach Shop, Fashion Floor at THE BAY

Gay Cotton
FROCKS

for the house, garden or country life . . . for vacations, seashore and picnics . . . or just for the charm they lend you! Riotous colors in good sturdy wash cotton. Sizes 14 to 20 and 38 to 44. Each, 1.98 and 2.98

—Cotton Frock Shop, Fashion Floor at THE BAY

Get Ready for SUMMER'S FIRST HOLIDAY—May 24

Clothes for the Whole Family—Needs for Home and Picnic—Everything for the 24th . . . in Wide Selections at Low "Bay" Prices!

Make Thursday a day to shop for the whole family. Things you need to make the first holiday of the summer so grand a success that you'll all remember it all year! See our full selections and see how inexpensively you can equip yourself for a summer full of fun!

HOLIDAY WEAR FOR MEN

Clothes for tennis, golf, swimming, walking, picnicking, beach wear or just plain loafing around home . . . but whatever you do, dress comfortably! Here are the clothes for the utmost comfort and smart appearance!

SPORT COATS
Summer tweeds in all the new patterns and shades to suit young men or more conservative types. Full or skeleton lined. Complete range of colors to match odd trousers. Sizes 35 to 44. Pair, 10.95 to 18.95

Sport Jackets
The new satin and gabardines in plain shades and contrasting trims. Finished with full zipper. Smartly colored all wools. Sizes 36 to 44. Each 4.95

Sport Shirts
1.00 to 2.75

AT 1.00
Plain shades in closely woven slub cloth. Full-length shirt with short sleeves, sport collars, 3 buttons and 1 pocket. Blue, maroon, brown, tan and white. Small, medium and large.

AT 1.39
Finely - woven Twilltex . . . preshrunk. Collar-attached style with 3-button front, 1 pocket and short sleeves. Small, medium and large.

AT 1.75 AND 2.00
New materials in new weaves . . . smart new shades. Collars which can be worn buttoned or open. In-and-outer style with short sleeves. Green, blue, fawn and brown. Small, medium and large.

AT 2.00 AND 2.75
Forsyth Sport Shirts in smart new shades. Zipper or regular style. Deep tones and cream, blue and grey. Long sleeves. Sizes 14½ to 16½.

—Men's Furnishings, Street Floor at THE BAY

Flannel Trousers
Light or medium shades of imported grey English flannel. Pleated or plain fronts with cuff bottoms. Sizes 29 to 46 waist. Legs to 35 inches. Prices, pair 3.50, 4.50 and 5.50

Sport Trousers
Imported English gabardines and Bedford cords . . . guaranteed all-wool in fast colors. Will hold their crease. Have zipper and matching leather belt. Green, canary, blues, blue grey, fawn and brown. Sizes 29 to 38. Pair 8.50

Cream Flannels
Pure all-wool in Canadian and English-made flannel. Pleated or plain fronts for men and young men. Sizes 29 to 46. Pair ..... 6.75 and 8.95

—Men's Clothing, Street Floor at THE BAY

Men's Swim Trunks

NEW SKINTITES in satin finish. Blue and maroon. Pair 2.95

JANTZEN SWIM TRUNKS, pair ..... 2.95 and 3.95

Elastic knits and ribbed allwool, carefully tailored to fit perfectly. Pair, 2.95 and 3.95

—Men's Furnishings, Street Floor at THE BAY

The New PLAY SHOES

An Interesting Selection of These New Favorites!

The new fashionable Wedges . . . a Play Shoe that is neat fitting, cool and comfortable and yet very attractive . . . ideal for summer wear. Made of good quality linen and canvas with leather soles. Colors of all-beige, beige and tan, blue and white, white and red, wheat and rust. Ties and strap styles. All sizes and fittings. Pair, 3.45

CHILDREN'S SANDALS
Good quality elk Sandals that are hard wearing and light on the feet. Have leather insoles and hard rubber outsoles. White, smoke and chocolate.
Sizes 5 to 7½. Pair 1.15
Sizes 8 to 10½. Pair 1.25
Sizes 11 to 2. Pair 1.35

—Women's and Children's Shoes, Street Floor at THE BAY

You'll Want ANKLE SOCKS
See our wide selections of Ankle Socks for summer! This group for women is well knit from quality wool in plain or novelty styles. Pair, 59c, 69c and 1.00

Women's lisle and rayon plated types in sizes 9 to 10½. Pair, 19c, 25c and 29c

Children's lisle and rayon plated types. Sizes 6 to 8½. Pair, 19c, 25c and 29c

White and all the popular colors

—Women's and Children's Hosiery, Street Floor at THE BAY

The BOYS' SHOP

SPORT SHIRTS
Snappy pullover style Sport Shirts in two-tone effects. One-button sports collar and short sleeves. Made from good-wearing cotton knit material. Grey with red, and light blue with navy trim. Sizes 26 to 34. Each 79c

COTTON KNIT SPORT SHIRTS
Plain shades of gold, blue and white. Have sport neck, short sleeves. Sizes 26 to 34. Each 59c

BOYS' FLANNEL LONGS
All-wool English Garnex Flannel Longs that are ideal with sweater or sport jacket. Well made with drop belt loops, five pockets and cuffed bottoms. Sizes 24 to 32. Pair 4.50

BOYS' SWIM TRUNKS
Skintites . . . the swim trunks that are so popular with boys. Made of strong twill material in shades of green, maroon, blue and white. Side-lace fastening for a snug fit. Sizes 22 to 32. Pair 99c

—Boys' Shop, Street Floor at THE BAY

Hudson's Bay Company.
INCORPORATED 2ND MAY 1670.

Britain's Tank and Anti-tank Corps are Fighting Desperately

Their faces upturned to watch manoeuvres of co-operating aircraft, members of a British tank unit are pictured in France. A few days after this photo was taken, troops like these were engaged in biggest tank battle of all time.

These pictures of the B.E.F. in France, rushed to New York by trans-Atlantic plane, show two of the arms the Tommies are using in hopes of stopping the on-rushing Nazi columns. At right, a small but effective anti-tank gun. At left, a good idea of the size of the big field gun. Tommies strain to haul it into position.

—Passed by French censor

This radiophoto received from Paris shows a weeping mother and child beside a bomb-destroyed home near Paris. Attacks on France were intensified by the Nazis when they started their invasion of Belgium and Holland.

Paris Braces for War's Full Shock

As total war smashes further and further into France, Parisians nurses are kept at a high degree of efficiency by constant practice for air-raid emergencies. Above, French officials instruct the nurses in use of gas masks. Below, the Grand Palais of the Champs Elysees . . . a beautiful Paris park converted into a series of anti-aircraft stations.

Maginot Defenders Know Art Of War Above Ground, Too

Scenes like this, where French Maginot Line troops march to the attack through a steel-rail tank barrier during manoeuvres, came to grim reality along the 10-mile Meuse River battle line as the swift German advance turned the conflict into a roaring war of movement. Taking a leaf from Nazis' own book, French abandoned static defence by forts and pill-boxes, launched a counter speed-krieg at vital Franco-Belgian border points. (From March of Time's "Inside the Maginot Line")

Although great forces of French tanks and infantry have been hurled forward to counter German thrusts across the Meuse River, these great guns of the Maginot Line's underground forts bark. Photo taken during recent firing practice.

There's a tough war on in Europe, but maybe the censorship has concealed it from the German Railroads Information Bureau in New York. Or perhaps they're just ignoring it. These posters, suggesting a "sunny holiday" in "Germany, the land of songs and smiles," are displayed in the tourist office window.

THOUGHT SAFE—Pilot Officer A. R. Ball of Montreal has been posted as missing following action with the Royal Air Force, but is "presumed safe."

SCREEN STAR WEDS—Anita Louise, Hollywood film actress, became the bride of Maurice (Buddy) Adler, May 18, at Los Angeles.

Five persons killed, scores injured, hundreds of thousands of dollars worth of property damaged when a series of earthquakes shook Imperial Valley and were felt from Los Angeles and San Diego, Calif., to Phoenix, Ariz. Photo shows wrecked buildings at Imperial where four persons died under falling bricks and debris in front of the grocery store at the left. (Acme telephoto).

DELIBERATELY ATTACKED—Anne Morgan, sister of J. P. Morgan, telephoned Paris headquarters of the American volunteer ambulance corps, May 16, that she and her ambulance unit were under a German bombardment in the Ardennes wood along the French-Belgian frontier. Dr. James Sparks, director of the corps, asserted German airplanes directed their fire at the ambulances "with the object of destroying them."

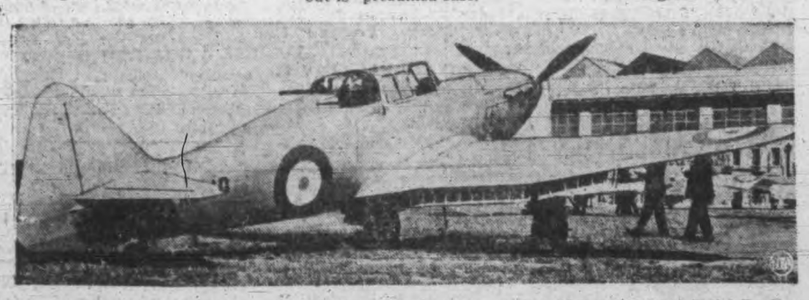

The hitherto secret British plane now in action against Germans in Belgium and Holland is the Boulton Paul "Defiant," pictured here. This two-seater fighter is said to be the deadliest and fastest known. Unique feature is its power-operated, revolving gun turret aft, enabling it to fire from any angle. Other armament includes 14 machine guns in the wings and a 32-mm. cannon firing from propeller shaft.

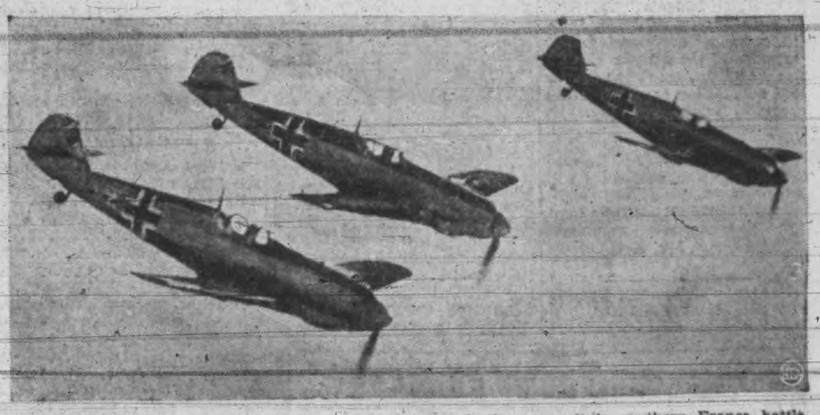

German dive bombers in action with mechanized forces leading assault in northern France battle. Against German air might Britain has just unleashed her new "Secret" fighter plane, hitherto held back for defence of England itself.

Foxx Spectacular

Sets Dizzy Hitting Pace

Sports Mirror

By PETE SALLAWAY

YOU CAN'T OUTSMART a sock on the chin, and a sock on the chin alters opinions and changes the complexion of things faster than anything we know of.

Only a few days ago old-timers were classing Lou Ambers with great lightweight leaders of the past . . . declared the erstwhile Herkimer Hurricane belonged in the first five.

The same fellows said Lew Jenkins, a skinny, bushy-haired kid with a dying look on a deathly serious face, was just a lucky stiff to be getting the short end in a title match.

Now Sweetwater has someone besides Roy Crane, the artist, and Wash Tubbs and Easy and Sammy Baugh, the footballer, of whom to boast, for Jenkins, the former cavalryman, hails from that west Texas town and is the new champion. And veterans are going back to Australian Billy Murphy. Terrible Terry McGovern, the original Young Corbett, Joe Gans and Aurelia Herrera to find a belter like him among the little fellows. None punched straighter or more savagely.

Jenkins' stunning victory over Ambers made him second only to Joe Louis as a beak-busting attraction. The fight mob appreciates a hitter, especially in the lighter divisions. This is because the trade sees so few of them. Jenkins, for example, is the first lightweight king in 10 years to win by a knockout. The crown has changed hands by a knockout only five times since Battling Nelson and Gans fought their memorable 42-round battle in Goldfield in 1906.

Jenkins, who scaled only 132 pounds in topping Ambers, will tackle Henry Armstrong, the welterweight ruler, next.

Promoter Mike Jacobs, who has Jenkins tied up for three years, predicts he'll flatten Armstrong.

Jenkins' story is that of the typical hungry fighter. He began boxing while serving with the Eighth Cavalry regiment of the United States Army in Texas.

Jenkins, who is 23, didn't fight professionally until January, 1938. He appeared to be the run-o'-the-mine type . . . traveled around the United States fighting preliminaries.

Jenkins deserves whatever he gets. He fought his way through the ranks. His smashing victory over Ambers was his 10th straight in New York and his eighth consecutive knockout.

When he first arrived, Jenkins had only one loaded hand—the right. Since schooled by Hymie Caplin, the New York handler, he now has two good fists. His second-round knockdown of Ambers was scored by a left hook.

Jenkins is a vicious warrior. He belted Ambers after the bell twice—not once. He belted the Italian when he was through the ropes. He was on top of him after each knockdown . . . gave Referee Billy Cavanagh no chance to wipe off his gloves.

That's the way fans like their fighters—hungry and vicious. So many of them spend too much time apologizing.

Maybe it's nostalgia creeping up, but a fellow can't escape feeling every once in a while that the old heroes are the best heroes.

There's Jimmy Foxx of Boston Red Sox. In the 15 years he has been swashbuckling around the American League, a lot of fine new faces have appeared and a lot of them have passed right on out.

But old "double X" still is setting the opposing pitchers crazy with his terrific slugging. He hit a home run with the bases loaded yesterday for the second straight day to help Boston beat Detroit Tigers 11 to 8 and get a stronger grip on first place.

He has hit 11 homers and batted in 34 runs already this spring to set a spectacular pace for the American League.

In the meantime the world champion New York Yankees took some of the pressure off Boston by belting Cleveland Indians 10 to 2 with a 12-hit attack, led by Georgie Selkirk and Charley Keller.

The victory was not sufficient to get the Yanks out of the cellar, however, because Chicago White Sox edged out Washington Senators 9 to 8.

These were the only completed games in the American League. Philadelphia Athletics were leading 6 to 0 when rain washed out their game with St. Louis Browns in the fifth.

In the only contest the weather allowed in the National League Brooklyn Dodgers squeezed past Chicago Cubs 4 to 3 to end a three-game losing streak.

COAST LEAGUE

The Seattle Rainiers shaved a full game from the gap between their third-place post i nthe Pacific Coast League and the second-place Oakland Acorns by scoring a 4 to 0 victory over the invaders in Seattle last night.

Dick Barrett chalked up his sixth victory in seven starts holding the Oaks to two hits, only one of which was a solid blow.

Ray Harrell, newly acquired right hander from Pittsburgh, made his debut with the Portland Beavers and was charged with the 8 to 6 defeat at the hands of the Hollywood Stars.

A three-run rally in the eighth inning gave San Francisco Seals a 5 to 4 victory over the San Diego Padres.

Si Cihocki, Los Angeles shortstop, paced the Los Angeles Angels' eight-hit attack with a double and three singles for a 4 to 2 victory over the Sacramento Solons. Cihocki batted in three of the four runs.

AMERICAN LEAGUE

Boston	11	11	0
Detroit	8	16	1

Batteries — Galehouse, Dickman and Desautels; Trout, Pippen, Seats, Benton and Tebbetts.

Washington	8	11	2
Chicago	9	15	1

Batteries — Hudlin, Masterson, Carrasquel, Monteagudo, Jacobs and Ferrell; Knott, Appleton, Brown and Tresh.

New York	10	12	1
Cleveland	2	3	2

Batteries—Russo and Dickey; Milnar, Eisenstat, Humphries, Zuber and Pytlak.

NATIONAL LEAGUE

Chicago	3	12	0
Brooklyn	4	6	1

Batteries—Passeau and Todd; Wyatt, Mungo, Pressnell and Franks.

INTERNATIONAL LEAGUE

Newark	6	12	0
Jersey City	1	5	0

Batteries—Reis and Padden; Feldman, Cohen and Blaemire.

Rochester	5	10	2
Montreal	4	9	2

Batteries—Lyons, Gornicki and Mueller; Grissom, Bass, Macon and Hartje.

Buffalo	0	2	0
Toronto	2	4	0

Batteries — Stromme, Trexler and McCullough; McCrabb and Gray.

Syracuse	2	5	1
Baltimore	5	9	0

Baltimore—Dietz, Hinckle and Bottarini; Midkiff and Redmond.

COAST LEAGUE

Oakland	0	2	0
Seattle	4	9	3

Batteries — Mulligan, Johnson and Raimondi; Barrett and Campbell.

Sacramento	2	6	0
Los Angeles	4	8	0

Batteries — Schmidt, Munger and Grilk; Stine and Hernandez.

San Diego	4	10	1
San Francisco	5	8	0

Batteries—Hebert and Detore; Epperly, Guay, Ballou and Sprinz.

Hollywood	8	17	4
Portland	6	10	1

Batteries—Gay, Tost and Dap-

(Turn to Page 17, Col. 4)

BOXLA GAMES

Juvenile and midget box lacrosse teams will play three games at the Willows Sports Centre on Saturday night, starting at 6.15.

The schedule follows:

Juvenile A

Saanich Beavers vs. Oak Bay No. 2.

Juvenile B

Oaklands vs. Douglas Tire.

Midgets

Times Terriers vs. Junior High.

A meeting of delegates and executive of the Greater Victoria Box Lacrosse Association will be held on Monday evening at 8 in room 302 Belmont Building.

BOXING

PITTSBURGH — Gus Dorazio, 188, Philadelphia, outpointed wild Bill Boyd, 188, New York (10).

LOS ANGELES — Toby Cigil, 137, Los Angeles, outpointed Richard Polite, 139, New Orleans (10).

Baseball—Victoria vs. Vancouver, May 24, 10.30 and 3.30, Athletic Park. ***

W. & J. WILSON
Established 1862
Jaeger Woollens — Burberry Coats
Men's and Boys' Clothes
1217 GOVERNMENT STREET PHONE G 5613

Majors Take to Night Baseball

NEW YORK (AP)—When the night game came along to knock the daylight out of minor league baseball it was viewed with amused tolerance by the majors.

It was a circus stunt, they said. It would lure the fans until the novelty wore off, and after that the attendance wouldn't pay for the light bulbs, which had an alarming way of popping, at $5 a pop, whenever struck by a few drops of rain.

On top of that, it was argued that night baseball and day baseball were two entirely different games, that the night games would be a parade of errors and one-sided football scores.

FINE RECORD

How the majors were forced to swallow their own ridicule is well known, and now comes Bill Brandt, National League publicity chief, with statistics to show that not only does the night game compare favorably with the day game in every respect, but that the Cincinnati Reds, who probably need an advantage the least, seem to be the most owl-eyed club in the circuit.

The Reds played in 10 of the 21 night games in the National League last season, and won eight of them. The Pittsburgh Pirates won two out of three, the Brooklyn Dodgers five out of 10, and the St. Louis Cardinals two out of four. Three other clubs finished their night frolicking under the .500 mark, and the New York Giants did not play under arcs.

Other data on the night contests reveals:

That 10 of the games were decided by one-run margins, and four went extra innings. The percentage of one-run margins was 47½, compared with 30½ for the day games.

Only two games, or 9½ per cent, resulted in shutouts. The day game shutout percentage was about 13.

Night ball, after a wobbly start, now has reached the point where seven out of 10 minor league games this year will be played under artificial light, and eight major league clubs have illuminated their parks.

BOMBERS AND CUBS POST VICTORIES

Brown Bombers and Tillicum Athletic Cubs scored victories in a pair of second division baseball tussles played last night. Bombers handed the Navy a 17 to 3 beating at Admirals Road, while Cubs, league leaders, added another mark to their victory column by humbling Cedar Hill Athletics, 12 to 6, at Beacon Hill.

Cubs have three wins in as many starts to their credit and are setting the pace, while Eagles are in the second spot with one win in two games. Navy, Brown Bombers and Cedar Hill are even with one win in three games.

Next game will be played tonight at Beacon Hill at 6, Eagles meeting Bombers, with Burton umpiring.

JUNIORS OPEN SEASON

Tillicum Rainiers, Fernwood Giants and Oak Bay Tigers are the three teams entered to date in the Junior Baseball League, under 18 years of age, according to organizer Bill Pynn. A fourth club is expected. First game will be played tonight at Oak Bay Park, Rainiers vs. Tigers. Tomorrow evening Fernwood meets Oak Bay.

Pacesetters in Major Baseball

AMERICAN LEAGUE

Batting—Hayes, Philadelphia, .413.

Runs—Case, Washington, 29.

Runs batted in—Foxx, Boston, 38.

Hits—Cramer, Boston, 45.

Doubles—Boudreau, Cleveland, 12.

Triples—Judnich, St. Louis, and Lewis, Washington, 4.

Home runs—Foxx, Boston, 11.

Stolen bases—Case, Washington, 10.

Pitching — Milner, Cleveland, and Dean, Philadelphia, 4-1.

NATIONAL LEAGUE

Batting—Danning New York, and Lombardi, Cincinnati, .381.

Runs—Mize, St. Louis, 25.

Runs batted in—Danning, New York, and Mize, St. Louis, 25.

Hits—Mize, St. Louis, Danning, New York, and Leiber, Chicago, 37.

Doubles—Werber, Cincinnati, Danning, New York, and Padgett, St. Louis, 8.

Triples—Ross, Boston, 6.

Home runs—Mize, St. Louis, 12.

Stolen bases—Frey, Cincinnati, 6.

Pitching — Walters, Cincinnati 6-0.

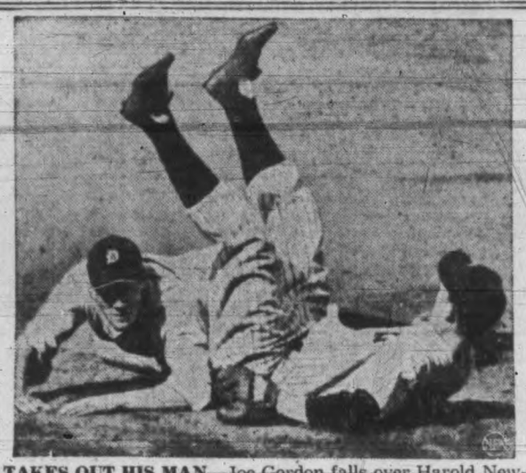

TAKES OUT HIS MAN—Joe Gordon falls over Harold Newhouser, 19-year-old Detroit southpaw, as Dick Bartell hits into double play—from Red Rolfe to Gordon to Babe Dahlgren—at Yankee Stadium. Newhouser dealt the world baseball champions their fourth straight defeat at the hands of left-handed pitching.

Dominion Cup Soccer

Wests Meet City

Victoria football teams will usher in the Dominion Cup series on Saturday afternoon, when Victoria West and Victoria City tangle at Beacon Hill Park, starting at 3.

Winners of this match will tackle Victoria United in the local final of the competition, and the victor will go into the series proper along with the mainland elevens.

Dominion Cup series is to determine the holders of the Canadian championship.

Both the Wests and City will take the field with vastly changed line-ups as the result of player transfers. As a matter of fact, four Wests players, Ernie Lorandini, George Leggett, Scotty Robinson and Harry Holness, are former members of the City and will be playing against their former teammates.

In order to fill the gaps in his club, Manager Charlie Lewis of the City has signed Lorne Fuller, Louie McCorkall, the veteran Scotty Stewart and Alec Archiball and Cec Cockrill of the Navy.

Rudy Loeffler In Mat Tourney

VANCOUVER (CP) — Topnotch grapplers of western Canada move into action tonight in opening bouts of the two-day Canadian amateur wrestling championships at the Western Sports Centre here.

There are 28 entries for the mat classic which officials of the Dominion Wrestling Association have announced will be governed by the international Olympic rules. The rules tried here for the first time in the recent British Columbia championships, penalize wrestlers for stalling during a match.

All bouts will be of 15 minutes, with four judges and a referee officiating.

Outstanding attraction on the opening night's program is the featherweight match between Vern Pettigrew of Regina and Pete Tyson of Vancouver. Pettigrew has held the Canadian title in his division since 1936 and was a member of the Canadian team to the Berlin Olympics that year.

DOUBLE ACTION

Pettigrew will see double action tonight. He is scheduled to meet George Haddock of Powell River, B.C., in a second round affair later in the evening.

Another defending champion, heavyweight Jack Whelan of Vancouver, also will do double duty tonight. The Vancouver "cop" will tackle James Lyttle of Regina in a first round match, later tangling with John Karvalles of Edmonton in a second rounder.

Spencer Mould of Calgary meets Earl Manuel of Vancouver in the other featherweight bout of the night.

In the 145-pound class Rudy Loeffler of Victoria is matched against Bob Cleator of Vancouver, and Bob Smylie of Calgary is pitted against Eric McIlhargey of Vancouver in the 174-pound division.

The championships wind up tomorrow night with winners decided on a point basis.

OPEN PITCHES

The Victoria Horse Shoe Pitching Association announces that the club pitches and shoes at Pandora Avenue and Blanshard Street will be available to the public in the evenings.

The pitches are being repaired and reconditioned, and anyone wishing to make use of them can do so, Arthur Manson, secretary-treasurer of the association, said.

Practice games will be held in the evenings for the next month, after which a schedule will be drawn up.

At a meeting Monday evening, James Keating was chosen to fill the president's office made vacant through the resignation of W. J. Rennie. Harold Kirkham was elected vice-presidnt.

Adanacs Take Four Straight

VANCOUVER (CP) — New Westminster Adanacs are coasting along in first place in the Intercity Box Lacrosse League today with four wins and no losses.

Last night the Canadian champions handed Richmond Farmers a 16 to 7 defeat here, that left the Lulu Island crew with one win in three starts.

The Canadian titlists breezed through the farmers' weak defence and had little difficulty scoring. The match was slow throughout.

Each squad netted one goal in the first quarter, but Adanacs smashed in seven consecutive counters without a reply in the second. The Adanacs outscored Richmond 4 to 2 in the third and then matched points in the final quarter. Bob Lee, Jimmy Douglas and Garnie Carter each scored three for Adanacs.

NEW CHAMPION—NEW MONEY—Happily surveying a chequè for $9,711, the biggest fistful of cash he's held in a long, long time, if ever, spidery Lew Jenkins, the Sweet Swatter of Sweetwater, Tex., contemplates the joys of being lightweight champion after kayoing Lou Ambers in the third round of recent title bout in New York.

Bays Smash Jokers and Again Share Boxla Lead

Longshoremen, Camerons Win

Longshoremen and Camerons checked in with Victorians in last night's senior softball engagements. Former turned back the Garrison 10 to 2 at Victoria West Park, while Camerons won their replay with Brundsons 10 to 4, at Athletic Park.

The Camerons - Brundsons' clash was a good ball game for four innings, after which it turned into a rout. In the first two innings Brundsons loaded the sacks but were unable to sneak a single runner home. The Esquimalt lads gained a one-run lead in the third only to have Camerons come back with two runs in their half of the inning. Brundsons tied it up in the fourth and took another one run lead in the fifth. In the last of the inning, however, the balloon went up with Camerons scoring four runs, featured by Travis getting a home run on what should have been a double.

Eric Moir, who started on the mound for Brundsons, retired in favor of Lloyd Jones. Camerons got three more runs in the sixth with Bradley circling the bags when Brundsons' outfielders played around with his long hit. Camerons added one more run in the eighth.

Eddie Dempster was the starting pitcher for Camerons, but was yanked in favor of Rosy McLellan after the lumbermen moved into the lead in the fifth.

Score by innings:	R.	H.	E.
Brundsons— 001111000	4	8	5
Camerons— 00204301x	10	10	6

Batteries—Moir, Jones and Caddell; Dempster, McLellan and H. Milliken.

Longshoremen made it three straight victories to retain their position at the head of the standings. After taking a one-run lead in the third inning the freight jugglers were never headed and scored in every one but one of the eight innings.

Longshorem'n—	10112212		10
Garrison—	01010000		2

Batteries — Byers and Berry; Buddell and Godsmark.

50 HORSES WILL RACE AT NANAIMO

NANAIMO (CP)—Ten horses arrived here yesterday from Vancouver, Victoria and Duncan—forerunners of 50 thoroughbreds which will compete in Nanaimo's horse racing program here Empire Day, and Saturday.

Included in the string were eKaton, Buddies Choice, Go Go, Silver Fur, Dancing Pirate, Go Better and Sahara Chief. From Victoria and Duncan came Vance Brite, We-No, Bondalin and Favorsome.

Other attractions on the holiday include Indian canoe races, midget auto racing, a parade and a monster dance.

RAMBLERS SIGN CLAUDE BOURQUE

PHILADELPHIA (AP)—Claude Bourque, goaltender for Montreal Canadiens, has been signed by Philadelphia Ramblers of the International - American League for the 1940-41 season, manager Herb Gardiner announced yesterday. He will replace Bert Gardiner, who went to the National League Canadiens in a recent deal.

Racing Results

SUFFOLK DOWNS—Results of horse racing here yesterday follows:

First race—Six furlongs:
Bright Sox (Krovitz) $11.40 $5.00 $3.20
Buck's Image (Rosen) 3.60 2.80
Steady Don (Robart) 3.80
Time, 1.14. Also ran: Whooper, Falkland, Slavic. Time Interval, Paper Drop.

Second race—Six furlongs:
Copin (McDonald) $7.60 $4.20 $2.80
Tony Weaver (Winn) 3.00 3.40
Betrothed (Duppa) 3.20
Time, 1.14 1-5. Also ran: Axelsob, Peanut Lady, Athanassan, Balover, Petesar.

Third race—Four and a half furlongs:
Chance Yen (Rosen) $8.20 $3.20 $2.60
Philomel (Mearle) 2.80 2.40
Star Blink (Duppa) 4.60
Time, :54 1-5. Also ran: Roselle R., Bettie Nux, Winabeau, Moo.

Fourth race—Four and a half furlongs:
Lost Gold (Taylor) $8.20 $4.80 $3.80
Codoll (Dabson) 4.80 4.20
Fancy Free (Wagner) 7.60
Time, :54 2-5. Also ran: Eselkay, Keetonga, Overflowing.

Fifth race—Six furlongs:
Mask and Wig (Bassett) $7.60 $3.80 $2.80
Doubt Not (Mearle) 3.60 2.80
Go Home (May) 3.00
Time, 1.12 1-5. Also ran: Patapsco, Trina, Flying Up, Indian Lodge.

Sixth race—Mile and 70 yards:
Tedium (Bodiou) $38.60 $17.40 $6.80
Listaro (Prehn) 7.20 5.20
Panoroscope (Mearle) 3.20
Time, 1.43 4-5. Also ran: Friendly, Orcades.

Seventh race—Mile and 70 yards:
Boileau (Bodiou) $6.00 $3.60 $2.60
Mumble (Bassett) 4.60 3.80
Tetratown (Mearle) 2.80
Time, 1.44 3-5. Also ran: Victory March, Totache, The Loom.

Eighth race—Mile and a sixteenth:
Sun Kincsen (Robart) $6.40 $3.60 $2.60
Special Racket (Mearle) 4.60 3.00
Blackmail (Marrero) 2.80
Time, 1.47 3-5. Also ran: Pay Rack, Col. Greenock, Sir Windsor, Post Office.

Baseball—Victoria vs. Vancouver, May 24, 10.30 and 3.30, Athletic Park. ***

Baseball Standings

NATIONAL LEAGUE

	Won	Lost	Pct.
Cincinnati	18	7	.720
Brooklyn	17	8	.680
New York	14	11	.560
Chicago	14	13	.552
Philadelphia	11	12	.478
St. Louis	10	17	.370
Boston	8	15	.348
Pittsburgh	6	17	.261

AMERICAN LEAGUE

	Won	Lost	Pct.
Boston	19	7	.731
Cleveland	17	10	.630
Detroit	14	12	.538
Philadelphia	12	14	.462
Washington	12	16	.429
St. Louis	10	14	.417
Chicago	11	16	.407
New York	10	16	.385

COAST LEAGUE

	Won	Lost	Pct.
San Diego	29	22	.569
Oakland	29	23	.558
Seattle	25	21	.543
Hollywood	27	25	.519
San Francisco	25	25	.500
Los Angeles	23	27	.449
Sacramento	23	29	.442
Portland	19	27	.413

J.B.A.A. Regatta Sports Feature

A popular holiday sports attraction should be the J.B.A.A. regatta Friday afternoon in the Inner Harbor, which will present novice four-oar races and senior singles and doubles' events.

It will be the first club regatta of the season. Keen competition is expected in alll events.

Jack McDonald and Freddie Crouch will race Dave Mowat and Max Winkler in what should be one of the best races of the day. McDonald will christen his recently acquired single shell in a race against Mowat.

One of the chief items of interest on the program will be the four-oared races between three crews of novice oarsmen. These crews consist of first-year men who have been training hard during the past weeks in anticipation of their maiden race. The crews are as follows:

Crew No. 1 — Stroke, Edgar Simmons; No. 3, Dick Clarke; No. 2, Lew Beesley; No. 1, Ray White; coxswain, Harry Brown.

Crew No. 2.—Stroke, Bill McDonald; No. 3, Norman Edmonds; No. 2, Hugh Langton; No. 1, Jack Gurney; coxswain, Elmer Hodder.

Crew No. 3—Stroke, Len Bland; No. 3, Glen Redline; No. 2, Art Edmonds; No. 1, Geore Keeper; coxswain, Allan Maclachlan.

Officials for the regatta will be: Starter, Dan Moses; referee, Charlie Walls; clerk of the course, H. L. Johnston; finish judges, Mike McDonald and Kenny Hughes; float steward, Tommy Roberts.

The first event will be at 2.30 and the finish line will be directly in front of the new clubhouse of the J.B.A.A. at the foot of Roberts Street.

Tea will be served by the women's auxiliary of the club at the conclusion of the regatta.

SCHOOL SPORTS CARDED TOMORROW

Young athletes from the public schools of Victoria will gather at the Athletic Park tomorrow afternoon for their annual sports. First event is scheduled for 1.45.

With a fine program of track and field events the hundreds of parents and friends who will attend are certain to witness smart competition.

Starting at 2 the Esquimalt schools will hold their annual sports day at Bullen Park.

Tomorrow afternoon at the Cranmore Road grounds the Oak Bay High School athletes will engage in their annual sports, starting at 1.30.

VICTORIA SHOTS TRAVEL SUNDAY

A delegation of crack Victoria marksmen will journey to Nanaimo on Sunday and join shooters from other island points and the mainland to participate in the Vancouver Island trapshooting championships meet. The event will take place at the Nanaimo Gun Club's shooting grounds.

Besides Victoria and Nanaimo entries, good shots have been entered from Vancouver, Duncan, Port Alberni and Ladysmith.

Five events are carded on the program, three singles and two doubles. There is a fine array of prizes at stake. The program: Fifty birds, Class A, singles; fifty birds, Class B, singles; fifty birds, Class C, singles; fifty birds, handicap; twenty-five birds, doubles.

CITY WORKOUT

A workout of all signed Victoria City soccer club players will be held this evening at Heywood Avenue Park at 6.15.

Cullin Nets Five Goals In Victory

Jokers, who have been labeled the "worry warts" in local lacrosse, eased up on their close-checking or worrying strategy at intervals last night in the Willows auditorium and the result was that they came out second best in their clash with the James Bay stick warriors coached by Ted Menzies, the final count being 21 to 15.

But the 600-odd fans present gave the Jokers credit for putting up a great fight before tasting once again the bitters of defeat. The orangeshirts from across the bay did not come by their victory easily by any means. They had to fight the blackshirts hard to snare it.

This triumph hoisted the Bay men back into the top seat in senior company alongside Rich Williams' Alert Service stickmen. These two will scrap for sole occupation of that spot Tuesday night when they face each other in the Willows arena. It should be one rip-snorting affair, too. W. C. Moresby, K.C., local commission head, reported last night there would be no further senior tussles this week, but added a juvenile program would be presented Saturday in the same building.

Austie Cullin, husky James Bay lad who can really do things with his gutted stick, Ralph Baker and Doug Bray, out for his first taste of battle this season, were largely responsible for the James Bay triumph. Between them they accounted for 11 goals, Cullin sniping a quintette of them, Baker four and soldier Bray a trio. The big noise in scoring on the Jokers team was Keith Ludbrook, who looks plenty good on the floor these days. He sagged the hemp four times.

The joker lads got their first trip on the victory van last week by humbling Alerts. Their close-checking game enabled them to do this, and if they had employed the same tactics consistently last night they might have made it victory No. 2. But as it was, at times they got too anxious about scoring goals and abandoned "their game." And it was during those intervals that fast-moving Bay forwards swung into neat combination move-

(Turn to Page 17, Col. 3)

YOURS FOR SMOKING PLEASURE
● Enjoy this wealth of smoking pleasure today. Thousands praise the mild, enchanting flavour of Canada's finest cigar.
Get a good supply from your dealer today.
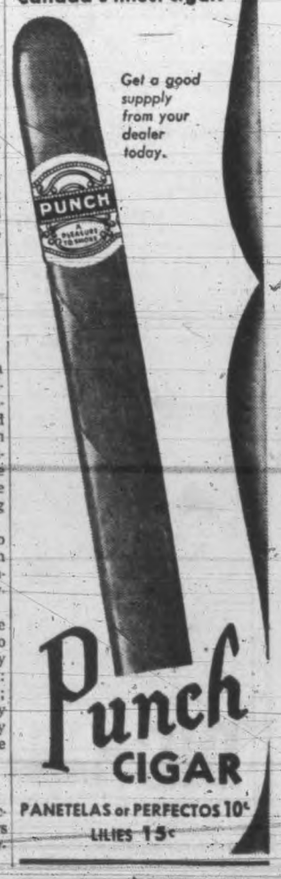

Punch CIGAR
PANETELAS or PERFECTOS 10¢
LILIES 15¢

WILSON & CABELDU

USED CAR NEWS

Wha' Da' Ya' Mean "WHOLESALE"

'34 HUDSON SEDAN

RETAIL PRICE $575

Now to Go at

WHOLESALE

498.05

Well, on the left, ladies and gentlemen, is an example that speaks louder than all the explanations we could give you. This Reconditioned, repainted and guaranteed Hudson Sedan is offered at less than you would pay for a '33 or even a '32, and at this price, these older models wouldn't be reconditioned. THAT'S what we mean by "WHOLESALE"—and every car in our great stock is included.

826 YATES ST. and at DUNCAN

OPEN TONIGHT

Applicant Loses Arbitration Case

Decision was announced at the Legislative Buildings today in a land arbitration case involving property in the Sooke district near Kemp Lake taken over for road purposes by the Department of Public Works. The property was owned by H. Ella.

Details of the settlement were not given but it was stated the arbitrator had decided value of the land was less than the offer made by the department. As usual in such cases Mr. Ella was made liable for the costs in connection with the arbitration.

Members of the 88th Battalion will fall in at 7.15 tomorrow evening at Spencer's dining-room for their annual reunion dinner. They will march to the Cenotaph at 11.15.

MILL BAY FERRY

Effective NOW!

LV. BRENTWOOD		LV. MILL BAY
9.00 a.m.	Daily	9.30 a.m.
10.00 a.m.		10.30 a.m.
11.00 a.m.		11.30 a.m.
12.00 a.m.		12.30 p.m.
2.00 p.m.		2.30 p.m.
3.00 p.m.		3.30 p.m.
4.00 p.m.		4.30 p.m.
5.00 p.m.		5.30 p.m.

EXTRA ON MAY 24, AND EVERY SUNDAY

6.00 p.m. 6.30 p.m.

TIME TO SEND TO ENGLAND

We Are Shipping Quantities of Butter, Sugar and Bacon

DAILY SHIPMENTS — POSTAGE PAID

CANNED BUTTER, 1-lb., 90c; 2-lb., $1.55; 3-lb., $2.25; 4-lb., $2.85

CUBE SUGAR, pkg., 2-lb., 80c; 4-lb., $1.40

Send Bacon, Biscuits, Tea—Phone G 7181 for Inquiries

Scott & Peden Ltd.

FLOUR — FEED — GROCERIES — SEEDS — HARDWARE

No. 1 FIR MILLWOOD

$2.50 CORD

DRY BOXWOOD, $3 Per Cord

CAMERON WOOD & COAL CO. LTD.

743 YATES ST. E 3121

PRE-HOLIDAY VALUES

All early spring models now reduced for clearance. Regular 1.95 and 2.50 lines.

59c and 98c

Regular 2.95 1.49 Regular 3.95 1.95

REDUCTIONS ON COATS

Dressy Coats! Tailored Coats! Swaggers! In black, navy, beige and bright shades. Values from 14.90 to 27.90. Now reduced to

10.87 16.75 19.75

DRESS VALUES

New arrivals daily featuring the latest style details and fabrics at prices that are amazingly low.

PRINTS, STRIPES, DOTS and PLAIN COLORS in All the WASHABLE Fabrics

that are so smart and fresh looking. You'll need one or more of these Frocks for the holiday. The prices are

1.98 2.95 6.90

JIGGERS

Bright shades and pastels, lined or unlined.

5.95 to 9.75

TAILORED SUITS

Black and navy suitings and tricotines.

Regular 16.90

12.97

CLEARANCE DRESSES

Values to 4.90

1.69

SILK COATS

Full-length styles in black and navy. Sizes 38 to 44

2.95

SPORTSWEAR

For Your Holiday Requirements

SLACKS

Exceptionally well tailored in faille, melton and alpine cloth.

2.95

FARMERETTES

Durable, sanforized fabrics smartly styled. Sizes 12 to 20.

1.49 and 1.98

SPORTS JACKETS

Plaids and Checks

3.95 and 4.95

BATHING SUITS

Ruffles in plain or figured fabrics, also plain satin lastex in a splendid array of colors.

1.98 and 2.95

New Handbags

White and Pastel Shades

1.00 and 1.59

Chiffon Hose

All Well-known Lines

69c to 1.00

BRUSHED WOOL SWEATERS

Regular 3.95 Values

1.98

SPORTS BLOUSES

A Wide Selection

69c to 1.00

DRILL SHORTS 95c

DICK'S DRESS SHOPPE

1324 DOUGLAS STREET PHONE E 7552

Officials for May 24 Given

Officials for the May 24 civic celebrations committee afternoon program at the Willows and evening festivities in town, were announced today by Alderman W. H. Davies, chairman.

Under Alderman Davies, as chairman of the sports committee, will be Col. J. Lightbody, Captain N. H. Molson, Alderman Lloyd Morgan, Alderman T. W. Hawkins, Major T. A. H. Taylor, Captain R. Longridge, Commander R. R. Kingscote, Flying Officer B. D. DeWitt, John Baxter and A. C. Batchelor.

The celebrations will be held under the patronage of Lieutenant-Governor Eric W. Hamber and Mrs. Hamber, Bishop H. E. Sexton, Bishop John C. Cody, Brigadier C. V. Stockwell, Air Commodore A. E. Godfrey, Commodore V. Brodeur, Mayor A. McGavin, Commander R. I. Agnew and Major T. A. H. Taylor.

Judges for the Willows sports will be Major G. G. Aitken, Captain R. B. Longridge, Commander R. R. Kingscote, W. O. Cleave, Sergeant-Major A. W. Robinson and Colonel J. Lightbody.

C. P. O. McDonald will start the tug of war events and A. Manson will referee.

Major T. A. H. Taylor will referee the battle royal.

Perfect male and female contest judges will be Mrs. Joan Horsfield and A. C. Batcheler. Timekeeper will be John Baxter, recorder, J. A. Harrison, and director, Alderman Davies.

The parade marshal will be George Allison, and his assistants will be A. Manson, J. T. Braden and George Dyson.

Parade judges will be Frank Hunter and J. A. Harrison.

Announcer for both afternoon and evening shows will be Al Goodwin.

TOWN TOPICS

Post Office wickets will be open from 9 a.m. to 11 a.m. on May 24. All mails due to be dispatched will be made up as usual. No letter-carrier deliveries will be made. There will, however, be rural mail deliveries.

A feature of the annual lamb show at Saanich next Wednesday will be a display of sheep dog trials by the fine dog from "Eaglecrest," the Qualicum Beach farm of Senator A. D. McRae. The lamb show will be staged in connection with the annual parish show of the Saanich Jersey Cattle Club.

Two motorists were fined $10 each in City Police Court this morning for exceeding the speed limit, one was fined $5 for failing to have a driver's license, three were assessed $2.50 for parking over the hour, one the same for not having a rear light and another a similar amount for night parking.

Loren L. Brown of Montreal, formerly of Vancouver, vice-president of the Canada Creosoting Company, has been appointed director of the Dominion Tar and Chemical Company. For a number of years, Mr. Brown was European manager of the H. R. McMillan Export Company, and is well known in Victoria.

The Red Cross acknowledges with thanks receipt of $20 from the Cloverdale unit and $19 from the Royal Oak unit. Owing to the generosity of the author, the entire royalties from R. E. Sherwood's play, "Abe Lincoln in Illinois" are being donated to the Red Cross, and from the recent performance the sum of $187.30 is gratefully acknowledged.

Word has been received by his mother, Mrs. Kate Ford, 234 Government Street, that Lieut. Basil Ford was uninjured when the destroyer Whitley, on which he serves, was bombed and beached recently. The Admiralty announced Monday that there had been four casualties. No further information was given. Lieut. Ford was born in Victoria and spent most of his life here.

Permits for four new city homes were issued at the City Hall yesterday afternoon. They went to George E. Mellor for a four-room dwelling at 1436 Lang Street, to cost $2,000; A. Middleton for a five-room dwelling at 62 Moss Street, to cost $3,500; D. D. Moss for a five-room dwelling at 2637 Avebury Avenue, to cost $2,600, and B. Varcoe for a five-room dwelling at 44 Linden Avenue to cost $2,600.

The Native Sons of British Columbia, Victoria Post, have sent the following telegram to Hon. Ernest Lapointe, Minister of Justice, at Ottawa: "Whereas activities of subversive elements on the Pacific coast are critical to national welfare and whereas there is alarm as to the inadequacy of the Canadian war effort, the Native Sons of British Columbia, Victoria Post, urge all possible action in both directions."

Twentieth Century Young Liberal Association last night unanimously endorsed a resolution to support the federal government's stand on "fifth column" activities. A letter will be sent to all members in the armed forces advising them that they will henceforth be considered honorary members of the association. Meeting during the remaining summer months will be held on the first Tuesday of each month. Dancing was enjoyed and refreshments were served.

Judgment of $379.62 and costs against Roy V. Clark and William A. Webster of the 1st Battalion Canadian Scottish Regiment, in favor of the Vancouver Island Coach Lines, was granted by Judge Ellis in the County Court this morning. The action was the result of an accident September 23, at Hillside Avenue and Douglas Street, when a car driven by Webster and owned by Clark, collided with a Coach Lines bus parked at the intersection. Alan Baker appeared for the Coach Lines. The two defendants failed to appear to defend the action.

Indian's Trial Difficult Affair

"This has been about the most hopeless case I have ever handled," commented Magistrate Henry C. Hall in city police court this morning during the trial of an Indian, charged with having liquor in his possession contrary to the Indian Act. After a hearing of one and a half hours the magistrate fined the accused $25 or, in default, one month.

The magistrate found it exceedingly difficult to get a clear conception of the Indians' testimoney, what with the accused's wife who acted as interpreter mumbling instead of speaking aloud and the accused jumping up in the prisoner's box frequently to check his wife on her statements. He was cautioned several times as the magistrate, who also had to make sense out of the wife's mother's testimony, interpreted by the wife.

Lithuania Had No Alternative

When Soviet Russia made her demands for military bases in Lithuania she bowed to the threat of overwhelming force because there was no alternative, asserted Dr. Kazys Pakstas, professor of geography at Kaunas University, Lithuania, in an interview at the Union Club today.

"Like the Irish," said Dr. Pakstas, "we asked Great Britain if it was going to be a public or private fight, and when we were informed that it would be private, we compromised. What else could a defenceless country like Lithuania do?"

Russia, he hastened to point out, had kept to the letter of her bargain and Lithuania's political integrity remained inviolate.

In establishing bases in Lithuania, as well as in Latvia and Estonia, the Soviet did so for one reason—to protect herself against Germany, Dr. Pakstas emphasized.

"Stalin, I am convinced, will not help Germany very much. Russia is suspicious of Germany and so is everybody else in Europe except you (Great Britain). The British are too self-confident, too optimistic."

Dr. Pakstas, who has made a life study of political, social, economic and geographical questions, is speaking before the Women's Canadian Club this afternoon and the Canadian Institute of International Affairs this evening. He will deal with problems of territorial justice in central Europe.

PEACE WITH JUSTICE

To keep Germany divided, in the event of the Allies winning the war, would not bring lasting peace in Europe, he said.

The problem would be to avoid the mistakes of the past and endeavor to establish a just peace along broad and sane lines.

Whatever the outcome of the present war, he admitted, the world would be thrown into economic chaos.

Touching on the latest phases of the German drive into northern France, Dr. Pakstas said the battle now being waged with such inhuman ferocity would not decide the outcome of the war.

"I do not pose as a prophet, but I am convinced it is going to be a long war, not to be settled in a few weeks.

"We hope the Allies will win. The war at this stage is serious, but it is not hopeless. It is a war of nerves and the people of the countries involved will be called upon to make great sacrifices."

Referring to the vulnerability of Great Britain, Dr. Pakstas said of the possibility of a Nazi air invasion and a successful Germany: "Not a brick would be left in England, and they would be the poorest people in the world."

Britain's unpreparedness and hesitant political policy was to be blamed for the rise of Hitler to power, said Dr. Pakstas.

In 1933, when Hitler became Chancellor of Germany, he said, Marshal Pilsudski of Poland, a Lithuanian, packed his suitcases and hurried to Paris with the proposal that Hitler be crushed then, or otherwise it would be too late. Many of the French generals agreed with him, but the politicians of France and Britain were of different opinions.

"If Pilsudski's plan had been followed," said Dr. Pakstas, "the Allies would have been in Berlin within a month." "Now, unfortunately, it may be too late."

The Lithuanians, who ceded the port of Memel to Germany under pressure, have not abandoned their claim to the city. They hope to recover their only port when Europe is remapped after the war.

One-third of Lithuania's merchant fleet was lost in trying to maintain commerce with Great Britain, through enemy action, stated Dr. Pakstas.

Before the war broke, 60 per cent of Lithuania's import and export trade was with Great Britain, and this has now gone largely to Germany and Russia.

One of his country's greatest problems today, stated Dr. Pakstas, was the 120,000 Polish refugees, which had to be fed by the state.

DEPOT CALLS FOR MORE RECRUITS

District Depot at the Bay Street Armories repeated its call today for more recruits for overseas and home service, preferring men of A category 5 feet 6 inches tall, although for specialized work men of a lower category 5 feet 4 inches tall will be acceptable.

The depot supplies men for the infantry, artillery and other army units. Men between the ages of 19 and 35 are sought, although where a man has special knowledge that may make him valuable at this time he may be accepted up to 45 years of age.

Tradesmen are also desired including artificers, clerks, cooks, equipment repair men, motor mechanics and drivers.

Obituaries

BELSON—Holy Trinity Church was filled for the funeral yesterday afternoon of Mrs. Mabel Katharine Belson. The rector, Rev. T. W. Lancaster, assisted by Rt. Rev. H. E. Sexton, Bishop of Columbia, and Rev. Montague Bruce, conducted the service. Among the many friends attending were officers and members of the Columbia Diocesan W.A. and the I.O.D.E. Interment was in Holy Trinity Churchyard. Pallbearers: Capt. Cory Wood, Maj. H. Seale, H. C. Layard, R. D. Harvey, M. J. Evans and F. K. Herchner.

WHITTAKER — Funeral services for Delbert Edmund Whittaker, retired assayer and chief analyst for the provincial government, were held yesterday afternoon in Hayward's B.C. Funeral Chapel. Hon. Norman H. Whittaker, K.C., Speaker of the Legislature; Dr. J. F. Walker, Deputy Minister of Mines, and other provincial government officials were present. Very Rev. Spencer H. Elliott, D.D., Dean of Columbia, conducted the service. Pallbearers were W. H. Bland, F. A. Small, A. H. Shotbolt, H. Pearson, J. B. Adams and Darrell Spence. Interment took place at the family plot at Ross Bay.

BROWN — Thomas Miller Brown of Prospect Lake, Saanich, died this morning, aged 79. He was born in Long Sutton, Lincs., England, and came to this district 15 years ago. He leaves four sons, Harold G., at Kelsey, Alta.; Bernard S., in YNO, Man.; Horace M. at Doman, Man., and Tom, in the United States; also one sister, Miss Louie Brown, and a brother, George, both in Norfolk, England. The remains will be forwarded by Hayward's B.C. Funeral Chapel on Saturday to Saskatoon for interment.

MOLL — John Samuel Watson Moll of Crescent Beach, B.C., died yesterday here, aged 46 years. He was born in England and had been a resident of Victoria for two weeks. He leaves his widow, at home. The remains were forwarded by Hayward's B.C. Funeral Co. this afternoon to Vancouver for interment.

CROCKER — Stanley Edward Crocker, 24 years, of Gabriola Island, died Sunday at the Royal Jubilee Hosptial. He is survived by his parents, Mr. and Mrs. Abraham Crocker, Gabriola Island; eight brothers and five sisters. The remains are resting at McCall Bros.' Funeral Home, where prayers will be said this evening at 8.30. Mass will be celebrated at 9 tomorrow morning at St. Andrew's Cathedral. Interment will be made at Ross Bay.

BURGESS—Rev. T. G. Griffiths conducted the funeral held yesterday afternoon for George Arthur Burgess from Thomson Funeral Chapel. Burial at Royal Oak. Pallbearers: E. P. Kirchin, J. Skayman, A. M. Jones, M. A. Allan, F. D. Nelson and J. King.

MACKIE—Charles Mackie died yesterday at his residence, 633 Toronto Street, aged 85. Mr. Mackie was born in Edinburgh, Scotland, and had resided in this city for 68 years. He is survived by one brother, Keith, in Honolulu. The remains are resting at the S. J. Curry and Son Funeral Home pending funeral arrangements.

SANDERS—Yesterday at the Royal Jubilee Hospital Mrs. Mary Sanders, wife of Arthur Sanders of 1597 Hampshire Road, died. Born at West Bromwich, Staffordshire, England, Mrs. Sanders has been a resident of Victoria for 20 years, residing prior to this for 20 years at Souris, Man. She leaves besides her husband, two sons, J. Edwin Sanders, at home, and Arthur Leslie Sanders of Cogdell, Ga., one sister, Mrs. Wm. C. Flecher, Vic and one brother, Edwin Walker, of Nottingham, England. The remains are resting at the Sands Morturary, pending funeral arrangements.

WEBB — Many sympathizing friends were present yesterday afternoon at funeral services conducted for John James Webb. Rev. P. C. Hayman officiated. Cremation took place at Royal Oak. Pallbearers: Albert Bacon, John Bacon, H. Risley, R. Milne, R. Swartz and G. M. Dunnett. S. J. Curry & Son had charge of arrangements.

NEW WESTMINSTER (CP)—Funeral services held here today for Ernest Edward Campbell, 56, former resident of Calgary, who died at his home Monday.

Jack B. Campbell of Victoria is a son, while Anslow Campbell and Charles Campbell, also of Victoria, are brothers.

CHURCH NOTICES

Owing to the Empire Day holiday on Friday, notices for this week's church page must be in the hands of the church editor tomorrow, if possible, and not later than Thursday at noon.

The Provincial Museum will be open to the public on Friday, May 24, from 9 a.m. to 5 p.m.

Annual PIANO Sale

Apartment Size "Dominion" Piano

$89.50

This attractive little "Dominion" piano is typical of the many extraordinary values now available during our Annual Piano Sale. Grand and Upright pianos of all the noted makes are included.

Easy Terms

FLETCHER BROS. (VICTORIA) LTD.

1130 DOUGLAS STREET

Rev. John Turner Comes to Centennial

Rev. John Turner, Montreal, will come to Victoria at the end of June to take over the pastorate of Centennial United Church, to succeed Dr. Andrew Reid, present incumbent, it was announced at the B.C. conference of the United Church which concluded yesterday in Vancouver.

Dr. Reid, it was reported, will retire from active participation in the ministry.

Other changes in the pastoral charges announced at the conference were:

Kootenay—Cranbrook, Rev. Callum Thompson; Kalso, Rev. J. Fielding Shaw; Michel-Natal, Rev. Charles Addyman; Moyie-Wardner, Rev. W. E. Dovey; Nakusp-New Denver, Rev. Grondahl.

Prince Rupert—Stewart, Rev. Wesley Nixon; Kitamat (Indian), A. E. Caldwell, lay supply; Hazelton, Rev. Norah L. Hughes; Terrace, Rev. J. A. Rowland.

Victoria—Cumberland, Rev. A. L. Anderson; Ladysmith, Rev. D. M. Burns; Mill Bay, student supply; Koksilah, Rev. G. R. B. Kinney; Qualicum, Rev. H. P. Davidson; Salt Spring Island, Rev. James Dewar; Union Bay, Rev. J. A. Leslie.

NO REVIEW

Delegates to the conference headed for home today after turning down a resolution proposing a review of the Defence of Canada regulations.

A recommendation was suggested by the evangelism and social services committee, which declared that "while sending our sons to defend liberty in Europe the utmost vigilance must be exercised to prevent its impairment at home."

The recommendation proposed a review of the Defence of Canada regulations with the aim of conserving the right of habeas corpus.

In opposing the resolution, Rev. J. S. Clark of Port Moody, B.C., said:

"There are some subversive movements in this country, more active than you are aware of. Technocracy is so anti-British in spirit it would amaze you."

Rev. J. A. Donnell of Nelson said he felt the church should act to "neutralize" extreme effects of the Defence Regulations Act.

Delegates voted in favor of abolishing "wet canteens," closing all licensed premises during the war, and restricting manufacture of liquor.

They reaffirmed opposition to lotteries and favored immediate adoption of a system of unemployment insurance.

Another resolution approved urged immediate steps to prepare for social and economic rehabilitation at the conclusion of the war.

Overnight Entries Suffolk Downs

First race—Four and a half furlongs: Arestino 118, Fancy Free 118, All Even 115, Spot Pass 118, Alva Rogers 118, Aphrodite 113, Driving Power 118, Pari Sucre 118, Merry Flag 115, Fly Gent 118.

Second race—Six furlongs: Self Starter 113, Flying Destiny 113, Dark Melun 118, Pass the Buck 113, Cotton Maid 113, Tea o' Hearts 108, High Fair 108, Saxolite 118, Portsmouth 118, Mill End 118.

Third race—Six furlongs: Peon 117, Time Please 113, Repeller 115, Sentimentalist 105, Tramp Ship 106, Dinner Jacket 122, Apropos 108.

Fourth race—Six furlongs: Pug Knows 115, Wedding Morn 112, Gambit 108, Xanthein 115, Ugin 110, Savitar 111, Osculate 118.

Fifth race—Six furlongs: Scorch 114, Five O Five 105, Raise Up 114, Careful Dinah 114, Colorado Ore 108.

Sixth race—Mile and a sixteenth: Saxonian 113, Weebag 108, Fight Back 108, Bineant 108, Hito Mamo 115, Agnes Knight 105, Set Pat 113.

Seventh race—One mile: Dark Zeni 113, Marie Margaret 108, Building Trades 113, R. Pinchot 120, Khay 113, Erech 113, Filandro 115, Sun Fighter 113, Shantime 108.

Eighth race—One mile: Lovick 115, Many Flags 113, Lady Sara 103, Meteurus 113, White Topper 115, Stalagmite 113, Butter 108, Prum 113, Flosilda 108, Stepacola 108.

Phyllis Grexton, 3117 Delta Street, and Gordon Borison, 3164 Balfour Avenue, each 14, collided while riding their bicycles last evening at the corner of Quadra and Queen's Avenue. Phyllis suffered a bruised left arm and her bike was badly damaged.

Baseball—Victoria vs. Vancouver, May 24, 10.30 and 3.30, Athletic Park.

LOANS

WITHOUT ENDORSERS

No credit enquiries of friends

NO DELAY • PRIVATE SERVICE

Cash Loan You Get	Amount You Pay Back Each Month Including All Charges			
	4 mos. Term	8 mos. Term	12 mos. Term	18 mos. Term
$ 20	$ 5.25	$ 2.73	$ 1.89	
50	13.14	6.83	4.73	
80	21.01	10.92	7.56	
100	26.26	13.65	9.46	$ 7.78
125	32.83	17.06	11.82	9.73
150	39.39	20.48	14.18	11.67
175	45.96	23.89	16.55	13.62
200	52.52	27.30	18.91	15.57
300	78.79	40.95	28.37	23.35

Instalments based on prompt repayment and include charges of 2% per month as authorized by the Small Loans Act, 1939. You borrow on your own signature, no endorsers on any loan. Phone or call to apply.

HOUSEHOLD FINANCE CORPORATION OF CANADA

Personal Loans $20 to $500

Second Floor, Central Building 620 View St., at Broad

G-arden 4189—VICTORIA, B.C.

M-T

"M-T 33," the magic formula which means the most amazing lunch value in town — Minnits-Terry's 3-course 3-star lunch at only 33c. Good food nicely served in delightful surroundings. And for the holiday we suggest our "topping family dinner with all the trimmings at 60c at Minnits-Terry, Victoria's department drug store, Fort and Douglas.

"33"

NOW!

Crescent Shows

THIS WEEK ONLY

QUADRA AT PEMBROKE ST.

1 P.M. TO MIDNIGHT

See "Demon Diablo" in Death-defying Ride Through Space

All Rides for Kiddies 5c in Afternoon

LUMBER EXPORTS

British Columbia's waterborne lumber export to overseas markets was about 5 per cent higher in the first four months of this year than the corresponding period of 1939, according to Pacific Lumber Inspection Bureau figures received by the provincial forest branch.

Total exports shipments for the period were 380,640,565 board feet, compared with $361,732,050 last year.

Despite shipping problems the United Kingdom had taken 297,704,548 board feet, compared with 244,951,523 board feet in the first third of 1939.

April shipments were 90,774,213 board feet to export markets and 9,839,002 feet to domestic markets.

Simmons Spring-filled

MATTRESSES

$15.50 Up

All Sizes

Home Furniture Co.

835 FORT ST. PHONE E 8921

Just Above Blanshard St.

CLASSIFIED ADVERTISING TELEPHONES—E4175, E4176

When a Feller Needs a Friend — By Miss Clare Briggs

They'll Do It Every Time

Victoria Daily Times
MEMBER AUDIT BUREAU CIRCULATION

TIMES TELEPHONES
Advertising Department........ Empire 4175
Circulation Department........ Empire 3322
News Editor and Reporters...... Empire 1177
Editor .... Garden 6822

CLASSIFIED ADVERTISING RATES

3c per word per insertion.
Minimum charge, 25c.

Births, $1.00 per insertion.
Marriages, $1.50 per insertion.
Deaths, $1.50 first insertion and $1.00 succeeding insertions.
Funeral notices, In Memoriam notices and Card of Thanks, $1.50 per insertion.

In computing the number of words in an advertisement, count five words for the first two lines and seven words for each line thereafter. This is not an absolute guide to the number of lines, much depending on the length of the individual words.

The Times will not be responsible for more than one incorrect insertion of any advertisement ordered for more than one issue. Any claim for rebate on account of errors or omissions must be made within 30 days from the date of the same, otherwise the claim will not be allowed.

Advertisers who desire it may have replies addressed to a box at the Times Office and forwarded to their private address. A charge of 10c is made for this service.

Subscribers wishing their addresses changed should notify this office as well as the carrier. If your Times is missing, phone E7522 before 7 p.m., and a copy will be sent by special messenger.

BOX REPLIES AVAILABLE

Letters addressed to the following boxes are available at the Times Office on presentation of box letters. Maximum results are obtained by advertisers who follow up replies promptly:

84, 115, 151, 225, 343, 367, 388, 435, 436, 472, 8870, 8728, 8729, 8793, 8795, 8867, 8941, 8943, 9003.

Announcements

DIED

CROCKER—Passed away at Royal Jubilee Hospital on Sunday, May 19, Stanley Edward Crocker, aged 24 years, of Gabriola Island. He is survived by his parents, Mr. and Mrs. Abraham Crocker of Gabriola Island, eight brothers and five sisters.
The remains are resting at McCall Bros.' Funeral Home, where prayers will be said this evening (Wednesday) at 8.30 o'clock, and mass will be celebrated at 9 o'clock on Thursday morning at St. Andrew's Cathedral. Interment in Ross Bay Cemetery.

MACKIE—There passed away Tuesday at his residence, 633 Toronto Street, Charles Mackie, at the age of 85 years. The late Mr. Mackie was born in Edinburgh, Scotland, and had resided in this city for the last 68 years. He is survived by one brother, Keith, in Honolulu.
The remains are resting at the S. J. Curry & Son Funeral Home. Announcement of funeral will be made later.

BROWN—On May 22, 1940, Thomas Miller Brown of Prospect Lake, Saanich, aged 79 years; born in Long Sutton, Lincolnshire, England, and a resident of this district for 15 years. Survived by four sons, Harold O., Kelsey, Alta.; Bernard S., Uno, Man.; Horace M., Domain, Man., and Tom, in the U.S.A.; also one sister, Miss Louie Brown, King's Lynn, Norfolk, England, and one brother, George Brown, also in Norfolk, England.
The remains are resting in Hayward's B.C. Funeral Chapel and will be forwarded on Saturday afternoon to Saskatoon, where service will be held and interment made.

MOLL—At Victoria, B.C., on May 20, 1940, John Samuel Watson Moll of Crescent Beach, B.C., aged 46 years; born in England and a resident of this province for 6½ years. Survived by his wife, at Crescent Beach.
The remains were forwarded by Hayward's B.C. Funeral Co. this afternoon to Vancouver, where service will be held and interment made.

CRAWFORD—On May 21, at his residence, Fulford Harbor, there passed away Joe Robert Crawford, aged eight years, beloved son of Mr. and Mrs. David W. Crawford. Born in Vancouver, he had been at Salt Spring Island for six years. There remain to survive, his parents and one brother, Leonard, at home.
Funeral service will be conducted in Sands Mortuary Chapel on Thursday, May 23, at 1.30 o'clock, Rev. Canon F. A. P. Chadwick will officiate. Interment in Royal Oak Burial Park.

SANDERS—At Royal Jubilee Hospital on Tuesday, May 21, 1940, there passed away peacefully Mary Sanders, beloved wife of Mr. Arthur Sanders of 1597 Hampshire Road. Born at West Bromwich, Staffordshire, England, Mrs. Sanders had been a resident of Victoria for the last 20 years, residing prior to this for 20 years at Souris, Man. There remain to survive her passing, besides her husband, two sons, J. Edwin Sanders, at home, and Arthur Leslie Sanders of Cogdell, Ga.; one sister, Mrs. Wm. C. Fletcher, Victoria, and one brother, Edwin Walker, Nottingham, England.
The remains are resting at the chapel of the Sands Mortuary Ltd., from where the funeral arrangements will be announced later.

McCONNAN—On May 21, 1940, at Victoria, B.C., Douglas Tasmey McConnan of James Bay Hotel; born in St. John's, Newfoundland, and a resident of Victoria for 55 years. Survived by his wife, and one son, Douglas J., in Toronto, and one brother, E. M. McConnan, Oak Bay.
Funeral service in Hayward's B.C. Funeral Chapel on Thursday at 2 p.m., Ven. Archdeacon A. E. de L. Nunns officiating, followed by cremation at Royal Oak. (No flowers by request.)

7 Florists

ALL FLORAL WORK ARTISTICALLY designed. We grow our flowers. Brown's Victoria Nurseries, 618 View. G6612. G3521

ANY FLORAL DESIGNS AT LOWEST prices. Pollock Bros. 1315 Douglas St. G5515

8 Funeral Directors

S. J. CURRY & SON
"Distinctive Funeral Service"
Private Family Rooms—Large Restful Chapel
Opposite New Cathedral Phone G5512

McCALL BROS.
"The Floral Funeral Home"
Office and Chapel, corner Johnson and Vancouver Streets Phone G3012

HAYWARD'S B.C. FUNERAL CO. LTD.
Established 1867
Moderate Charges Lady Attendant
734 Broughton Street
Calls Attended to at All Hours

10 Coming Events

A BIG HOLIDAY ANNIVERSARY FROLIC, Wednesday, A.O.F., 8.30; Irinve's old-time music. Hats! Prizes! Refreshments! 35c. 501-3-121

A HUGE MAY 24 OLD-TIME FROLIC, A.O.F. Hall, Friday, 9 to ? Haymakers' six-piece band; hats, novelties. Price 35c. Swell time guaranteed. Our regular old-time dance, Saturday as usual.

A SPECIAL HOLIDAY DANCE, FRIDAY, May 24, 930 p.m., Crystal Garden; Bert Zala's orchestra. 9324-2-122

CORRECT BALLROOM DANCING AT MR. and Mrs. Geo Rosaly's. E4854. tf

DANCE, ESQUIMALT ATHLETIC ASSOciation, Fraser St., Friday, May 24, 9 to 1; Charlie Hunt's orchestra; refreshments; 35c. 9365-2-122

DANCE, MODERN, BUNNY'S HALL Saturday; fun and partners for all; Charles Hunt's orchestra; admission 35c.

ESQUIMALT ATHLETIC, FRASER ST., military 500 every Wednesday, 8.30; 16 good prizes, consolation and 10-bid, tombolas; refreshments; 25c. 9155-1-121

EXTRA! MIDNIGHT FROLIC AT MIDnight, May 23, till ? Charley Hunt's 6-piece orchestra. At Bunny Hall. Novelties. Admission 35c. 5-122

HOLLYWOOD CLUB DANCE, CRYSTAL Garden, Thursday, May 23, 9 to 1; Tommy Johnston's orchestra; admission 50c. 521-4-123

HOLIDAY DANCE
May 24, Shrine Auditorium. Victoria's own Girl Drill Team—help support them! Hear Bunk McEwen's new six-piece swing band. Special scenic effects! 9-1. 50c. 9353-2-122

HOLIDAY DANCING
Hong Kong Cafe, 550 Fisgard St. Dancing Thursday, Friday and Saturday; orchestra.

INTERNATIONAL SPEEDBOAT REGATTA and dance, Shawnigan Lake, May 24; Len Acres orchestra; 9-1. 9222-6-122

McMORRAN'S CORDOVA BAY, ANNIversary dance, May 24, 9 p.m. to 1 a.m.; Stan Cross' orchestra; 35c; tombolas. Don't miss it! 9263-6-122

McMORRAN'S SEASIDE PAVILION, Cordova Bay; dancing Saturday nights; Stan Cross' orchestra; 35c; tombolas. tf

ROYAL OAK INN
Teas, Dinners, Suppers, Luncheons by Arrangement. Supper Dance every Saturday. Reservations, Colquitz 132 or E2342. 8583-26-132

SPORTS DAY IN SIDNEY, MAY 24—School sports, open events, valuable prizes, softball games; admission 25c, school children free. Dance at night, 9.30 to 1. Come and meet members of R.C.A.F. 9358-2-123

STEWART'S OLD-TIME DANCE, WEDnesdays, Chamber of Commerce, 8.30; supper; 35c. tf

W.A. BRITANNIA BRANCH, CANADIAN Legion, cards tomorrow afternoon, Westholme Hotel, 2.30; prizes; 25c. 9825-1-121

WHIST NIGHTLY AT THE WESTholme. Prizes $7, $3, $2, $1. Snowball $4. Admission 25c. 9297-26-144

WHIST TONIGHT — "PLAYFAIR," 8.45. Prizes $6, $3, $2, $1. Snowball $4. (Afternoon games, 2.30.) Old Eagles' Hall; Government. 527-1-122

11 Lost and Found

LOST—LADY'S BLUE AND YELLOW suit coat, last Friday, between Haultain, Fernwood and Foul Bay Rd. E6964. 9368-1-121

LOST—SATURDAY NIGHT, MAN'S SILver Elgin wrist watch; initials A. D. M. on chain clasp. $5 reward. Apply Gillespie, Hart & Co. G1181. 9341-3-122

13a Business Cards

Building Contractors

TOWNSEND & BISSENDEN
Modern Homes
Repairs, Remodeling, Estimates. E8084, E7593 tf

Cleaning

Chesterfield Suites and Rugs, Automobile Upholstery, Cleaned, Disinfected.
E. HILL
727 View St. Phone E2014 8914-26-120

Engravers

PHOTO-ENGRAVING, HALF-TONE AND line cuts. Times Engraving Department.

English Hand Laundry

COLLARS TURNED, 15c; SHIRTS, 13c up; collars, 3 for 10c. Phone E6192

Floor Surfacing

V. I. HARDWOOD FLOOR CO., 707 Johnson St. Free estimates. G7314

Lawnmowers

A. E. PRICE, 1107 LANGLEY ST.—Lawn mowers sharpened, collected, delivered, $1.25. G4221. 9110-26-139

A SHARP LAWN MOWER MAKES GRASS cutting easier. Complete job, $1.25, called for and delivered. Peden Bros. Ltd., 1410 Douglas. G5911. tf

Lawnmowers (Continued)

LAWN MOWERS SHARPENED, CALLED for and delivered, $1.25. Bob Peden Ltd., 646 Johnson St. E2815

MOWERS SHARPENED BY EXPERTS. Elves Bros.' Lawn Mower Shop. E0662. 9014-26-133

Paperhanging and Painting

DICK TRIPP—ESTIMATES GIVEN: Painting, papering, kalsomining and glazing. Phones E8700, G3510. Not connected with Mellor Bros. 8727-26-121

PAINTING AND DECORATING—ONLY first-class work. Smythe & Clarke. E2774. 223-1-121

PAPERHANGING, PLASTER PATCHING, kalsomining, window glass. E1935. 9249-26-143

Plumbing and Heating

LOW ESTIMATES. VICTORIA PLUMBING Co. Ltd. 1056 Pandora. G1558

Trucks For Hire

DUMP TRUCKS FOR HIRE—HOURLY or contract. E & P. Trucking, 631 Johnson. E3069. 8799-26-126

Weatherstripping

METAL WEATHERSTRIPS FOR draughty windows and doors. B. T. Leigh. E9685. 5922-tf

Wood and Coal

A BEST UP-ISLAND 12" BARK AND slab, guar. A 1 fir, 2 cds., $4.50. Block, $4 cd. E2743. 520-26-146

A BUY—MILLWOOD, 12". 1 CD. $1.75, 2 cds. $3. Special sale, 4 days. E8551. 454-26-139

A REAL BARGAIN—BEST QUALITY 100% fir inside blocks, mixed with heavy bark slabs, from Malahat. Guaranteed never in water, ready to burn; 1 cd. $2.50, 2 cds. $4.50. Sooke Lake Fuel Co. G2915, E9111. 197-2-123

A SPECIAL PRICE—500 CDS. DRY INside block mixed with bark slab, 12", never in water. Now only $2.50 cd., 2 cds. $4.50. Sooke Dry Wood Co. E8936, night E4380. 208-2-122

A SPECIAL SALE BIG CORD KINDLING wood. $2.50. E 8565. 357-26-32

ACTIVE FUEL CO. FOR BIG CORD millwood, $2.50. Also coal, sawdust. E5343. tf

ALL RE-DRY CEDAR—ANY LENGTH; $1 load, 2 for $1.75. E6722. 256-26-121

BEST FIR SAWDUST, $3.25 UNIT; 60 sacks, $3.25. Phone, day or night, E2924. 522-26-146

COOPERAGE WOOD, $3.75; STOVE wood, $2 ½ cd.; kindling, $1.50 ½ cd. E5023. 518-26-143

LOOK! ALL-FIR MILLWOOD, MIXED with inside blocks, $3.25 cd. Bone-dry Malahat slabwood, mixed, $4 cd. Inside blocks, $4 cd. Dry, $5. Shawnigan Douglas Fir Wood Co. E3914. tf

MALAHAT SAWDUST—SIXTY SACKS, $4.25; bulk, $3.25. No rubbish. Also wood and coal. J. E. Painter & Sons, 617 Cormorant St. G3541. tf

NO. 1 FIR MILLWOOD, $2.50 PER CORD, two-cord lots. Inside fir $4.00 cord. Manning & Shaw Fuels. E0624.

SHAWNIGAN BEST FIR WOOD—NEVER in water, 12". Blocks and slabs, 2 cds. $5, 1 cd. $2.75. The whole stock is dry. Phone day and night, E0786. 450-26-140

$3.50—UP-ISLAND SLAB BONE DRY $5.50. Rodgers Wood Company, Alpha Street. G2214. Night E1459.

Sawdust

ALL FIRST-GRADE SCREENED SAWdust. Bulk, $2.50 unit; $3.25, sacked. E5516. 293-26-138

SCREENED FIR SAWDUST, $2.75 PER unit. Manning & Shaw Fuels. E0624

$2.25 BULK SACKS $3.25. UP-ISLAND tie mill sawdust. All screened, clean, coarse fir. McCloskey Fuel. G4415. tf

$2.25 PER UNIT BK., C.O.D. COARSE fir sawdust for immediate delivery. Phone Alert Service Transfer. E4101.

13b Professional Cards

Barristers

P. J. SINNOTT, BARRISTER, HAS moved his office to 203 Scollard Bldg. 312-26-127

Chiropractor

JOHN M. STURDY, REGISTERED AND licensed chiropractor, 109 Union Bldg. E5024. tf

Massage

KATHLEEN HOPKINS, MASSEUSE (Swedish), reg. licensed. Evening appointments. E8827. 844 Broughton. tf

Optometrist

JOSEPH ROSE, OPTOMETRIST. PHONE E6014 for an appointment. 1317 Douglas.

Patent Attorneys

FETHERSTONHAUGH & CO.
Patents and Trade-marks
Offices Throughout Canada and U.S.
789 W. Pender, Vancouver. Phone Mar. 4845

MARKS & CLERK OF LONDON, ENG., Ottawa, Washington. Patents and trade marks in all countries. 901-905 Bank of Toronto Bldg., Douglas St., Victoria. tf

14 Educational

PRIVATE FRENCH LESSONS. QUICK progress. E5907. 483-26-145

ROYAL BUSINESS COLLEGE, 1006 GOVernment. E. W. Maunsell, prin. E6016. 9360-26-147

STANDARD SCHOOL STENOGRAPHY. G1824, E0639. Miss G. Dickson, prin.

SPROTT-SHAW BUSINESS INSTITUTE—Courses: Stenography, secretarial, commercial, radiotelegraphy. Telephone G4512

ST. MARGARET'S BUSINESS SCHOOL—Junior House, St. Margaret's School. Miss W. G. Milligan, principal. E3234

Schools and Colleges

NOW IS THE TIME TO GET A GOVernment job as clerk, postman, customs clerk, steno., etc. Three Dominion-wide exams held since war began. Free booklet. M.C.C. Schools Ltd., Winnipeg. Oldest in Canada. No agents. gen-1-121

14c Dancing

ALL BRANCHES — DOROTHY COX, M.R.A.D., A.I.S.T.D., 1131 Burdett. E7368

MR. AND MRS. GEO. ROSALY, VICtoria's leading ballroom instructors. E4354.

17 Miscellaneous

SAWS FILED, GUMMED, SET; TOOLS sharpened. E1029. W. Emery, 1567 Gladstone

18 Personal

A PLACE TO ENJOY HOME-LIKE HOT meals, prepared and cooked by white help. The Mayfair Cafe, 1011 Broad St., at Fort

A PHOTOGRAPH COLORED FREE, IN every six ordered. Campbell Studio, 203 Kresge Block. 9026-26-134

A REAL SPECIAL—INFANTS' SUMMER bonnets, slightly soiled, only 39c; values to $1.50. Fowler's, Yates St.

EXPERT TRUSS FITTING. COMPLETE stock. Private fitting-room. Modern Pharmacy Ltd., Johnson at Douglas St. 9034-tf

IMPORTED TWEED FROM LONDON, England, in suit and coat lengths. Inspection invited. Gordon Ellis Ltd.

JUST ARRIVED—NEW MAPLE SUGAR and syrup. Lilley's Confectionery, 1409 Douglas St. E5511. 9248-26-143

LADIES' HEELS, L. OR R., 25c. SQUARE Deal Shoe Repairs, 1224 Broad.

MEN'S ENGLISH FLANNEL TROUSERS, narrow bottoms, $3.95 and $4.95 pair; excellent value; accurate fit. Pritchard's Men's Wear, 1227 Government St.

Personal (Continued)

MEN! WANT NORMAL PEP, VIM? TRY Ostrex tablets. Their tonics, stimulants, oyster elements are aids to normal pep after 40. If not delighted with results first package, maker refunds its low price. Call, write Cunningham Stores Ltd., Owl and all other good drug stores. gen-1-119

SHOTBOLT'S ANTACID POWDER CORrects stomach discomfort, 50c. Thomas Shotbolt Ltd., J. H. Fulton, mgr., 589 Johnson. G1612.

THE LAD OVERSEAS! DROP IN AND choose something special for him. We pack and mail. English Sweet Shop, 726½ Yates. 8927-26-130

WE ADVISE A COMPLETE OVERHAUL for your vacuum cleaner every three years. The cost is small and it adds to the life of the machine.
Phone MURPHY ELECTRIC CO. LTD. G1713, for Particulars 9175-26-142

Employment

19 Help Wanted—Male

BOY WITH BICYCLE FOR DELIVERY. Oak Bay Hardware Co. G6021. 509-3-121

20 Help Wanted—Female

CLERK, TYPIST; FOUR YEARS PROVINcial government experience; best references. E2198. 529-3-124

WANTED—TWO HAIRDRESSERS; ONE must have five years' experience; steady position. La France Beauty Salon. 9352-2-122

21 Situations Wanted—Male

CARPENTER AND CEMENT WORK, painting, day or contract; roof repairs. Phone G6401.

HOUSES, GENERAL REPAIRS, MODernizing, alterations. Phone E8543. J. Pairall. 9066-26-136

22 Situations Wanted—Female

YOUNG LADY DESIRES POSITION AS companion help; practical nursing. Box 9350 Times. 9350-3-124

24 Beauty Specialists

A PERMANENT WAVE, INDIVIDUALLY styled. Special prices on shampoo and finger wave. Bert Waude Salon, 718 Yates St. Telephone E4023.

A ZOTOS PERMANENT WILL COMplete your make-up plans for spring. Sussex Beauty Salon, 706 Broughton. E5115.

FEATURING NEW VYTONE PERMANENT wave method. Guar. satisfaction. Especially designed for white or very fine hair. Dorothy's Beauty Shop, 314 Central Bldg. E9851. 8834-26-126

F. H. WELLS BARBER. HAIRCUT 35c. 1110 Broad St., downstairs. 9208-26-140

INTRODUCING OUR NEW 1940 DUART permanents with Infusium. Hollywood Beauty Salon, 617 Fort St. Tel. E0433.

LADIES, TRY OUR SPECIAL THIS week for the 24th. Bowker Beauty Salon is offering you perfect permanent waves at special prices; only the best materials used. Phone E0724. 9311-3-121

LA FRANCE BEAUTY SALON FOR PERmanents, marcels, hair styling, finger waving, cutting, dyeing, paper curling, facials. Large salon, ground floor. G7443. 727 Yates.

NEW PERMANENTS! FINE HAIR a specialty! Bobette Beauty Salon, Room A Campbell Building. G6852.

REDUCING CREAM FOR HIPS, ARMS, legs and chins. La France Beauty Salon, 727 Yates St.

SPECIAL! PERMANENTS AT REDUCED prices. Reimer's Salon, 714 View. 9359-26-147

SUPERFLUOUS HAIR REMOVED—MOST modern methods. Exclusive Victoria license. Mrs. Pomeroy, 102 Woolworth Bldg. E2525.

TRANSFORMATIONS IMPORTED—NEW shipment just arrived at Tyrrells Ltd., fourth floor, David Spencer Ltd. E4141.

VICTORIA BEAUTY PARLORS — CALL E8515 for a good permanent. All experienced operators. 1218 Broad St.

Beauty Specialists (Continued)

INDIVIDUAL STYLING
CUTTING, PERMANENTS, MARCELING, MANICURING
AVALON BEAUTY SHOP
E0522 1104 DOUGLAS ST.
ALL EXPERIENCED OPERATORS

For Sale

25 For Sale—Miscellaneous

A. J. GREGG—HOUSE WINDOWS cleaned outside, 6c each. G5023.

ALL-BLACK SOIL, GRAVEL, CINDERS, rock, old manure; sack or load. G5564. 9336-26-146

BEDS, $5.95; CABLE SPRINGS, $4.95; Mattresses, $4.85 up. Steel Cribs (rose, blue, ivory, walnut, with panel), $9.00; several Spring-filled Mattresses at $10.85. Capitol Mattress Factory, 720 Fisgard St., E0533

BLACK SOIL, GARDEN ROCK AND manure for sale. Phone J. Rant, E3906. 9012-26-133

COMBINATION CASH REGISTER—Good buy. A. R. Cann, 1006 Blanshard. G8181. 8789-26-124

CRIB MATTRESSES FROM $1.75. MATtresses renovated and recovered at short notice. Capitol Mattress Factory, 720 Fisgard. E0533.

DELIVERY SERVICE—PROMPT AND efficient. Call Nu-Way, 930 Yates St. E4615.

DRY COLORS, OILS, TURPENTINE, etc. Highest quality, lowest prices. Harte-Andrews Paints Ltd., 1302 Wharf St.

MACHINERY
Lathes, Pumps, Plainers, Boilers, Winches, Bandsaws, Forges, Pulleys, Bearings, Compressors, etc.
CAPITAL IRON AND METAL LTD.
1832 Store St. G2434

RENT BEATTY WASHER BY THE week. Phone G7511. tf

ROLLS RAZORS, $3.75. 26-IN. SUITcases, $1.10. 8-power prismatic glasses, $17.50. Field glasses, $6.75. Rifle, .22 calibre, $3.75. Mud guards, 29c. Pedals, 49c. Dunlop tires, $1.10. Inner tubes, 60c. Boy's bicycle, $12.50. Radio tubes, 75c. Spectacles, to suit any sight, $2.75. Aaronson's Cut-rate Store, 1328 Gov't. St.

ROTTED, WEEDLESS MANURE, 25c bag. Choice chrysanthemums, 5c. G3765. 9052-26-135

SMALL HIGH-GRADE LENS. GIBSON'S Studio, 770 Fort St.

TENTS OF ALL SIZES — FROM PUP tents at $3.75, to wall tents in stock. F. Jeune & Bro. Ltd., 570 Johnson St. G4632 3-123

2 "ROYALAIRE" VACUUM CLEANERS—Used only as demonstrators; regular price $54.50, less 10%. Also used Hoover and attachments, $15. B.C. Electric Douglas Street Store. 3-123

Furniture

A 4'6"x20' WILTON RUNNER; ONE Indian carpet, 9'x12'; one English Axminster, 10'6"x12'.
J. M. WILLOWS
706 Johnson Street G4424
Better Class Used Furniture

CARPETORIUM—CLEAN, SELL, REPAIR and alter carpets. 1025 Cook. E2861.

CHESTERFIELDS—NEW TERMS DIrect from the warehouse. You save the overhead expense. Can be seen at Heaney Storage Co.

IF YOU WISH TO DISPOSE OF YOUR furniture, etc., antique or modern, consult us. We will either buy outright or sell for you. Fred Smith & Co., auctioneers. G4913.

SINGLE STUDIO COUCH, $14.50. GOOD two-piece chesterfield suite, $40. Holland Bros., 751 Fort St. E0913.

WANTED—USED FURNITURE AND RANGES. WE PAY HIGHEST PRICES
HUB FURNITURE CO.
713 JOHNSON G6428

Furniture (Continued)

WILSON'S ECONOMY FURNITURE Store, wardrobe, chiffoniere, dressers, refrigerator. Low prices. Easy terms. 846 Cormorant. G6915.

5 ft. 6 in. Silent Salesman $18.50
2 Bed Suites, $49.50 and $59.50
GEO. C. PLOWMAN 824 Fort St.

Planting

MOTHER'S DAY—SOMETHING FOR her garden, rhododendrons, azaleas, heathers, etc. Layritz Nurseries Ltd., 772 Fort St. G3733.

Stoves and Furnaces

A GOOD FOUR-BURNER GAS STOVE; oven pilot light; $25. Apply 1025 Mears St. F7637 9335-2-121

A MAJOR SAWDUST BURNER SOLD and installed with our help has a money-back guarantee. We have yet to meet the first person who is not satisfied. Phone E4101. Alert Service Transfer Co.

ABSOLUTELY GUARANTEED SAWDUST burners for less. T. C. McPherson. E2393. 8820-26-125

ALMOST NEW—IVORY ENAMEL FRONT four-role range; waterfront; $40. Carter's Stove Store, 822 Fort St. E3511.

BURBANK "JUSTRITE" RANGE—White enamel with nickel trim. E2213. Coast Hardware, 1418 Douglas.

MIRACLE SAWDUST BURNER—MORE heat, less fuel. Peden's Stove Store. E1451. 722 Johnson St. tf

RANGE CASTINGS STOCKED FOR most makes. B.C. Hardware, 718 Fort Street.

25a Bicycles and Motorcycles

BICYCLE SALE—30 BICYCLES, $14.50 to $13.75. Balloon-type bicycles, $34.50, with wides. Expert bicycle repairs, moderate prices. Aaronson's 1328 Gov't. St.

CASH FOR OLD BICYCLES OR PARTS. Call anywhere. G4722.

EVERYTHING IN BICYCLES AND REpairs. Harris, Fort St., next to Ray's.

GENDRON BABY SULKIES—WE CARRY a complete range in folding sulkies, in all colors and styles. We also do retiring and general reconditioning of all wheeled vehicles. Robinson's, 1220 Broad St., opp. Colonist. E6212.

GENT'S BICYCLE—WIDE BARS, GENerator light, A 1 condition, $13.50. Phone G4317. 528-1-121

JUST ARRIVED — THE 1940 HARLEY-Davidson and Francis-Barnett power bike. Terms arranged—pay as you ride. Dick Shanks, 923 Fort St. 8472-tf

MASSEY HARRIS MOWER—GOOD CONdition, $65. R. S. Clark, Pollock Rd., Gordon Head. 513-6-124

NEW OR REBUILT BICYCLES, ALSO repairs and accessories. Robinson's, 1220 Broad St., opp. Colonist. Phone E6212. tf

RIDE A BICYCLE—PLAN YOUR TRIPS or holidays on bicycles—they are healthy, economical and enjoyable. Youth hostels are springing up all over the country for your convenience. Cycles can be rented by the day or week. Robinson's, 1220 Broad St., opp. Colonist. E6212.

SEE OUR REBUILT BICYCLES—LOOK like new and guaranteed like new. Bob Peden Ltd., 646 Johnson St., next door to St. James Hotel. Telephone E2815

25b Musical Instruments

EXPERT VIOLIN REPAIRS; BOWS REhaired. H. Willner, music dept., David Spencer Ltd. 8732-26-121

NEW SHIPMENT STRINGS FOR ALL instruments. Music Dept., Spencer's.

THREE-QUARTER VIOLIN, $5. HICKling Music Store, 709 Johnson Street.

25c Radios

RADIOS FOR HIRE, WEEK OR MONTH. Radios repaired; tubes tested free. Radios at give-away prices. Aaronson's, 1328 Government. G4722.

25f To Rent—Miscellaneous

RENT BEATTY WASHER BY THE week. G7511. tf

25d Building Materials

EVERYTHING IN BUILDING SUPPLIES and standard quality. Island Building and Supply Co., 518 Fort St. Phone E6213

R. A. GREEN LUMBER CO. LTD. HAVE bargains in building material; everything for building.

SHINGLES—XXXXX, NO. 2. BARGAIN prices. Dalziel Box Co. G1422.

SIDNEY SPEEDY SERVICE
Let us supply your next order for lumber, lath, shingles, sash and doors, wallboards or paint and builders' Hardware.
SIDNEY LUMBER
G2515 2116 Government St.

THE MOORE-WHITTINGTON LUMBER COMPANY LIMITED
—Established 1893—
LARGE STOCK—RIGHT PRICES
Lumber, Millwork, Gyproc, Masonite, Insulex, Gypsum Wool, Shingles, etc.

27 Wanted—Miscellaneous

ABS, 581 JOHNSON, BUYS ALL SECond-hand goods. Write or phone G5192. 9210-26-142

CASH FOR TABLE MODEL RADIOS. Call anywhere. G4722.

DIGGON'S PAY CASH FOR BOOKS.

28 Dogs and Cats

GOLDFISH! 2,000, BEAUTIFULLY COLored, assorted sizes; just arrived; from 15c. Waterlilies, snails. Pet Shop, 1412 Douglas.

32 Boats and Engines

ALL TYPES—INBOARDS, GAS, DIESEL, light plants. Darcus Marine Sales, 1325 Government. E5422. Authorized Johnson outboards. 9095-26-138

BOAT LUMBER—BEST QUALITY. Spruce oars, $1.50 pr. Dalziel Box Co. G1422

SHEET METAL—TANKS, HOODS, VENtilators, etc. Specializing in boat work. H. Cooley & Son, 434 Kingston. G6840. tf

USE CUPRINOL TO STOP DRY ROT and teredos. Ship Chandlers (McQuade) Ltd., 1214 Wharf. E1141.

16-FT. CATBOAT WITH RIGGING, $50. G1126. 526-2-122

Automotive

33 Motor Trucks and Tractors

DODGE TRUCK, 1½-TON, STAKE BODY, Ford model A truck, 1-ton, stake body, Chev 1930 truck, 1-ton. Porter's Garage, 751 Johnson. 9344-3-123

36 Automobiles

BUICK SEDAN—Spotless inside and out and could not run better if brand new $1325

PACKARD COUPE—Convertible with opera seats. A 1938, run about 5,000 miles. A wonderful buy in this type $1285

LINCOLN COUPE—Looks and runs like new. Very smooth performance $995

MARQUETTE COACH—A good little car at a low price $295

OTHERS FROM $125 UP

DAVIS-DRAKE MOTORS LTD.
Buick and Oldsmobile Cars—G.M.C. Trucks
Duncan Fort St., at Quadra, Victoria

COMPARE THESE VALUES!

1937 STANDARD 10—A smart, economical de luxe sedan. Perfect condition	$695
1938 PONTIAC SEDAN—Like new	795
1930 STUDEBAKER 6 SEDAN	195

JAMESON MOTORS LIMITED
750 Broughton St.

STOP—LOOK—SAVE

WE ARE OVERSTOCKED AND MUST MAKE ROOM, SO HERE IS YOUR CHANCE TO

$$ SAVE $$ SAVE $$ SAVE $$

OVER 80 FRESH, CLEAN
$$ LATE MODEL $$
BARGAINS

1939 CHRYSLER ROYAL	$1225
1938 CHEVROLET SEDAN	865
1938 PLYMOUTH SEDAN	875
1939 HUDSON SEDAN	1045
1937 DE SOTO SEDAN	850
1939 PLYMOUTH SEDAN	975
1938 STUDEBAKER SEDAN	945
1936 PLYMOUTH COACH	645
1936 MORRIS SEDAN	495
1935 FORD SEDAN	525
1939 DODGE SEDAN	995
1938 DODGE COACH	845
1938 FORD COUPE	765

YOUR CAR AS DOWN PAYMENT

VICTORIA'S LOWEST TERMS

BEGG MOTOR COMPANY LIMITED
837 Yates St. 865 Yates St.
Plymouth, Chrysler Dodge, De Soto
G1144 OPEN EVENINGS

1940 FIAT COUPE

This car was traded by previous owner for a larger car. It is a new car in every respect, having been driven only 700 miles. The manufacturers claim over 50 miles per gallon of gasoline. Good luggage space. Fully licensed and ready for the road. Cost new over $800. Priced for quick sale at only

$585

THOMAS PLIMLEY LTD.
Est. Nearly 50 Years
1010 Yates St. G7161
"If You Get It At Plimley's, It's All Right"

Bela Lanan — Court Reporter — By L. Allen Heine

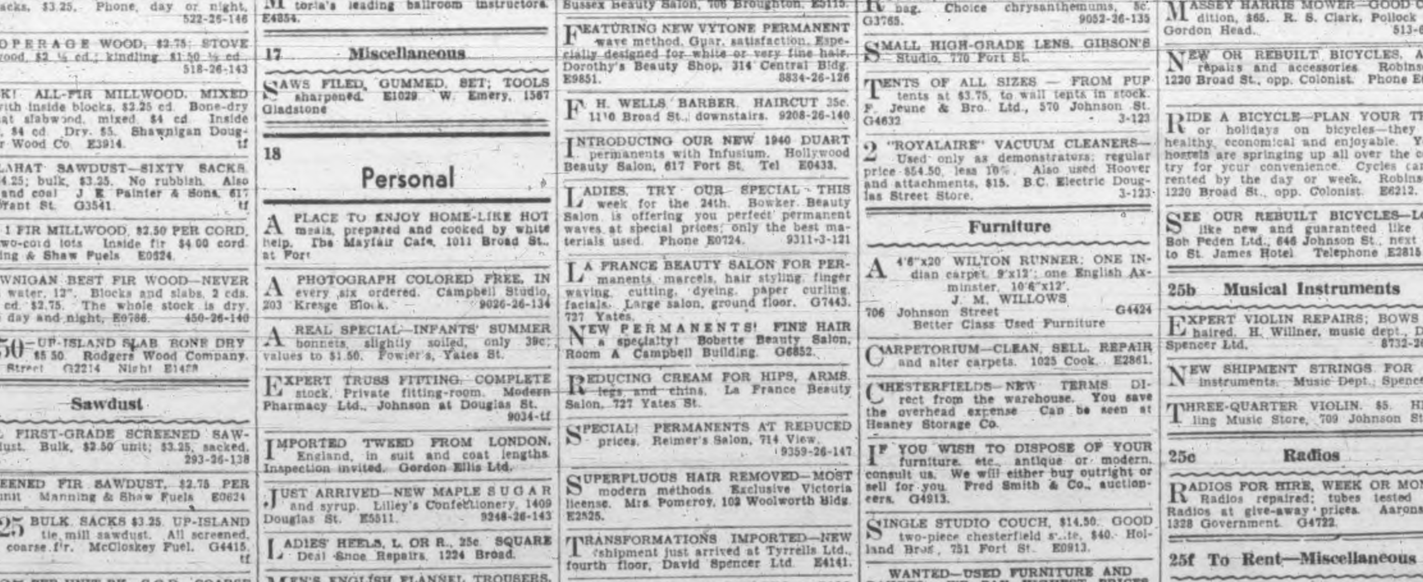

Automobiles
(Continued)

5—GOOD BUYS—5

1935 FORD TUDOR SEDAN $465
1932 FORD V-8 COUPE 345
1930 HUPMOBILE SEDAN 285
1930 WHIPPET 4 SEDAN 135
1936 WILLYS DE LUXE SEDAN 535

MASTERS MOTOR CO. LTD.
Willys Dealers
809 Yates Phone E3541

AN "R. & G." CAR IS YOUR BEST BUY

"R. & G." means Renewed and Guaranteed. It is a standard used exclusively by Ford dealers throughout the country and is your best protection when buying a used car or truck.

FORD V-8 COACHES
1936 .... $525
1937 650
1939 825

FORD V-8 SEDANS
1937 .... $595
1938 795
1939 950

FORD V-8 COUPES
1935 .... $525
1937 650
1938 695
1939 825

NATIONAL MOTOR COMPANY LTD.
819 Yates St.
"Where Customers Send Their Friends"

AMAZING USED CAR SALE
WILSON & CABELDU
—GO—
"WHOLESALE"
BIG EVENT NOW ON

SPECIAL
1938 PLYMOUTH CUSTOM SEDAN—This car could be taken for new for its low mileage and exceptional condition. This enables us to give our written new car guarantee $875
1929 SMALL NASH COUPE—This car is in very good condition and is equipped with radio $195
CECIL EVE MOTORS LTD.
Yates at Quadra
Pontiac Cars G.M.C. Trucks

JUNKIE, AUTO WRECKER E 7521
Best Prices Paid for Your Car
Parts for All Cars and Trucks 937 View Street

CASH FOR YOUR CARS AT THE EMpress Garage, 615 Government St. A. W. White. G2812. 9176-26-141

WANTED—1926 OR 1927 MODEL T Ford. Must be in good condition. Call 2920 Fifth St. 3-121

1928 PONTIAC SEDAN, $55. PHONE G6614, daytime. 9331-3-122

1934 FORD V-8, $350. 724 JOHNSON E1411.

1940 MODEL CAR—SACRIFICE FOR cash. Box 572 Times. 572-6-124

Rentals

37 Furnished Suites

BAGGAGE AND FURNITURE REmoved. Holt, 3350 Quadra St. G4092. 9334-26-143

COSY TWO-ROOM FURNISHED SUITE, 460 Kingston; close to Parliament Buildings. 8696-26-130

FURNISHED FRONT TWO-ROOM SUITE, also single suite; adults. Danes Court, 1176 Yates St. 9366-tf

MARINE CHALET APTS., OAK BAY—Fully furnished; modern; near beach. E5531. 8868-26-126

38 Furnished Rooms

A BRIGHT FURNISHED ROOM, WITH cooking conven. 962 Fairfield Rd.

BEDROOM FOR RENT, CLEAN AND bright. 968 Balmoral Rd. 486-3-121

QUIET PRIVATE HOME—ROOMS, breakfast, for gentlemen. Opportunity to learn French. E5907. 483-6-125

SMALL, CLEAN, BED-SITTING ROOM—Near Central Park; $8 month; $2.50 week. E6675. 9361-1-121

39 Housekeeping Rooms

AT 1216 FORT—LARGE, BRIGHT ROOM, downstairs, modern. Phone E1804. 8892-26-129

FURNISHED HOUSEKEEPING ROOMS flats, cabins, $8 mo. up. 1036 Hillside.

LIGHT H.K., NEWLY DECORATED 2-room suites; central. E8034. The Clifton.

NICELY FURNISHED HOUSEKEEPING rooms for rent. 843 Pandora Ave. 9356-26-147

RITZ HOTEL, 710 FORT—BEDROOMS, suites; central; elevator G7158.

TWO-ROOM SUITE—GROUND FLOOR, 621 Hillside. E5119. 9180-tf

40 Room and Board

CENTRALLY LOCATED FRONT ROOM with good board. Phone G3470. 8760-26-126

COMFORTABLE HOME WITH BOARD, all privileges; suitable business ladies. E5275. 9255-13-130

ROOM—BOARD OPTIONAL; QUIET home for elderly people. G6567. 209 Menzies. 470-26-143

ROOM AND BOARD FOR ONE OR TWO in congenial home; close in. E1020. 8760-26-127

41 Furnished Houses

TO RENT—FIVE-ROOM BUNGALOW, summer months; close to carline; city. G6354. 9362-tf

42 Unfurnished Suites & Rooms

MODERN APARTMENT, THREE ROOMS, in quiet, centrally located block, De Cosmos, 1189 Yates St.; caretaker on premises; $45. B. C. Land and Investment Agency. 8783-tf

43 Unfurnished Houses

FIVE-ROOM STUCCO BUNGALOW — Garage, in Fairfield district. Phone Miss Edward, G4487. 9364-3-123

46a Summer Resorts

AT SUNNY SHORES, SOOKE, CABINS, clean, comfortable; good beach; playground. R.R. No. 2, Victoria. 9258-26-143

46b Summer Cottages

FIVE-ROOM FURNISHED BUNGALOW, on beach, for June; Casa-del-Mar, R.R. 1, Parksville. 9211-6-121

FURNISHED WATERFRONT COTTAGES, $20 and $30 per month; city water. E3938. 9160-26-140

SUMMER COTTAGE—LANGFORD LAKE; rent or sale. Also building lots. G1732. 9112-tf

Real Estate

48 Houses Wanted to Buy

MODERN STUCCO BUNGALOW, UP TO $4,000 cash; north Quadra district preferred. Have purchaser ready to close at once on suitable place. Swinerton &

49 Houses for Sale

FOR SALE BY OWNER OR WILL CONsider trade for bungalow large eight-room house four bedrooms, living-room, dining-room, kitchen pantries and bathroom, full cement basement; large garden, fruit trees. Within three-mile circle. Saanich taxes. Box 98 Times xx-tf

GOOD FAMILY HOMES

SEVEN ROOMS and bathroom, east part of city. An extra well-built bungalow; basement, furnace, laundry tubs, fireplace, many special built-in features, etc. Low taxes. With one lot, $2,250. With two lots, $2,450. Beautiful garden.

OAKLANDS DISTRICT

A GOOD buy. Eight rooms and bathroom, basement, furnace, garage laundry tubs, fireplace, light floors, many special features and fixtures; in perfect condition. $2,500, terms. Liberal discount for cash.

MOUNT TOLMIE DISTRICT

SAANICH. A spotless six-room home, basement, furnace, garage, etc. A-1 condition inside and out. Only $1,550 half cash; $1,575 all cash.

L. M. ROSEVEAR & CO. LTD.
110 Union Bldg., 612 View St. G6041

$3,500—FAIRFIELD BUNGALOW
Stuccoed, in high location, comprising: Downstairs, hall, large living-room, good-size dining-room, cabinet kitchen with nook, two bedrooms (closets), bathroom with tile floor and modern tubs, oak floors. One more bedroom with closet and hand basin in attic. Good basement with furnace. Outside garage. Well planned and in good shape.
THE ROYAL TRUST COMPANY
Real Estate Dept
1202 Government St. Phones E4126. E3130

51 Property for Sale

BEAUTIFUL LOT—CORNER SAVANNAH and Palmouth; reduced from $250 to $195. E8525 or E7466. 9282-1-121

LOT FOR SALE, SMITH'S HILL. E5490. 517-1-120

Business Opportunities

CANDID CAMERA STUDIO—A MONEY maker. Equipment as desired. Apply Box 9009 Times. 9009-tf

Financial

56 Money to Loan

A SAFE INVESTMENT. If you pay rent you can own your own home through the NATIONAL HOUSING ACT 5% plan.
GILLESPIE, HART & CO. LTD.
Established Over a Quarter of a Century
611 Fort Street G1181

ANY REQUEST FOR A MORTGAGE appreciated. See H. C. Holmes, 625 Fort St. G8124. 3-121

A MORTGAGE LOAN CAN BE ARranged by us in any amount. Low rates; quick decisions; repayments to suit. 5% N.H.A. loans.
P. R. BROWN & SONS LTD.
1112 Broad St Phone G7171

TREPLEX (if we may coin a word)—A substantial semibungalow converted into three complete suites. Live in one and have a revenue-producing home. James Bay. Good location, and an excellent proposition.
Price reduced to $4000

HUDSON'S SUBDIVISION — Lots are selling rapidly. Inquire about the remaining lots in this beautiful subdivision. Still a large choice at reasonable prices.

The B.C. LAND
& INVESTMENT AGENCY LTD.
922 GOVERNMENT ST. G 4115

SMALL FARM

NEAR CITY—About 14 acres with plenty of first-class soil. Barn, chicken houses, good well in addition to city water, and wood enough for many years. Cosy 4-room cottage. A real income producer and unusual value at $2000
Exclusive Listing

GORGE-BURNSIDE AREA

COSY LITTLE HOME—Containing sitting-room, kitchen, bedroom and indoor toilet (new septic tank). Splendid garden lot, woodshed and chicken house. Owner leaving for the East and will sell COMPLETELY FURNISHED for (cash) $1050

P. R. BROWN & SONS LTD.
1112 BROAD ST. PHONE G 7171

Country Home

CREAM STUCCO BUNGALOW with two bedrooms, oak floors and open fireplace in sitting-room and lovely sunporch; also basement with furnace. Nearly half acre land, planted to fruit, etc. Excellent location, healthy and convenient to transportation.

ON $3200 TERMS
Less for Cash

J. C. BRIDGMAN
504 BROUGHTON ST. PHONE E 3331

MONTHLY TERMS
$500 cash, balance $25 per month, including 6%, are terms offered on 6-room, 1½-story dwelling. Bedroom and bathroom down stairs, 2 bedrooms up. Full cement basement, hot-air furnace. All in good repair. Close to bus and city schools. Price $1750
See T. B. MONK
J. H. WHITTOME & CO. LTD.
118 Pemberton Bldg. E 9212

WHAT OFFERS?
Substantially built and imposing 9-room residence at
424 SKINNER ST., COR. RUSSELL
West Victoria
5 bedrooms, 3 fireplaces, basement, furnace, etc. Prominent location. If not sold will rent June 1.
SWINERTON & CO. LTD.
620 Broughton St.

Favorite Wins At Newmarket

NEWMARKET, Eng. (CP) — The Earl of Derby's Lighthouse II today won the Newmarket stakes, 1¼-mile event for three-year-olds.

The colt, a candidate for the Derby, June 12, defeated F. Darling's Pont l'Everque by five lengths. Lady Beatty's Black Toni was third in the field of 15, half a length behind Pont L'Eveque.

Lighthouse II started at 4 to 1, Pont L'Eveque at 11 to 10, and Black Toni at 10 to 1.

BAYS SMASH JOKERS AND AGAIN SHARE BOXLA LEAD

(Continued from Page 14)

ments and made their shots count plenty. When playing "their game" the Jokers stopped Bay attacks repeatedly. With defence quite weak at times, Goalie Morely Maggs of the blackshirts did not show up very well. He missed long shots that he would have averted last week. Incidentally, Art McKim in the other goal did a lot to keep the Jokers' score in the lower level, making some fine saves. His defence was stronger, too.

OPEN WITH HARD CHECKING

For the first quarter the Jokers held the Bays magnificently and even succeeded in coming out of this 15-minute session with a 4 to 3 lead. But the Bays started to move, with the pressure hard on, in second-quarter play, and it wasn't long before they were enjoying a nice lead on the scoreboard, finishing the period ahead, 10 to 6. At the outset of the next quarter of play, Bays made it 12 to 6, before Jokers started to stop their goal-getting efforts and go on a scoring spree themselves.

For a while Jokers fought fiercely offensively and defencively, rapidly reducing the breach on the scoreboard. There was only three minutes of play left in the period when Lynn Patrick struggled through a maze of players and found the hemp to bring his blackshirts up to within a point of Bays, 13 to 12. But Jokers started to fade again, and Bays went ahead. At the three-quarter mark the count was 16 to 12, and Bays rapped in five goals to Jokers three in closing 15 minutes of warfare to finish with a 21 to 15 win. Toward the end of the game the Jokers got down to serious checking and in the last five minutes limited their opponents to one goal.

A brief scuffle between Austie Cullin and G. Coleman took place in the final quarter. Others joined in. Four players, two from each team, got tickets to the penalty box, including Frank Doheny and Dusty Mair. "Heck, I was only trying to stop it," said good-natured Frank.

A general improvement in the Jokers' stickhandling was quite noticeable.

Bays—A. McKim, T. McKeachie (1), E. McKim, R. Baker (4), S. Anderson (2), D. Bray (3), R. Mason (2), A. Cullin (5), F. Ball, F. Doheny (2), R. Wallace (1), S. Walker (1), R. Clarke.

Jokers—M. Maggs, D. Mair (1), G. Coleman, K. Ludbrook (4), B. Mair, R. Allen (1), C. Kennedy (1), L. Patrick (2), G. Uttke (1), A. Ovcharick (1), E. Pridham (1), J. McSween (2).

SETS DIZZY HITTING PACE

(Continued from Page 14)

per; Liska, Masters, Speece, Harrell and Annunzio.

AMERICAN ASSOCIATION

St. Paul	3	10	1
Minneapolis	5	6	2

Batteries—Andrews and Schleuter; Hogsett and Denning.

Kansas City	2	7	2
Milwaukee	2	7	2

(Tie, called rain.)

Batteries — Stanceu and De Phillips; Sullivan, Kline and Garbark, Hankins. (Ten innings.)

WESTERN INTERNATIONAL

Vancouver	10	15	2
Yakima	5	11	1

Batteries—Osborn and Crandall; McConnell, Kittle and Younker.

Wenatchee	7	11	0
Spokane	6	9	5

Batteries — Christopher and Volpi; Budnick and McNamee.

Salem	5	10	0
Tacoma	6	10	1

Batteries — Brewer, Clemence and Barker; Porter, Medeghini and O'Brien.

MOSBY'S TONIC RELIEVES VANCOUVER MAN'S GASSY, UPSET STOMACH DISTRESS

Mr. Robinson of Slocan Street Felt Weak and Worn Out — Couldn't Sleep Due to Stomach Gas—Bowels Very Irregular—Now He Describes How Mosby's Tonic Gave Him Relief

MR. SPENCER ROBINSON of 4711 Slocan St., Vancouver, Who Says: "MOSBY'S TONIC Made Me Feel Like a New Person. I Gladly Endorse This Medicine for I Know It Deserves Anybody's Praise."

Sincere Statements — from many parts of this general section — praising and endorsing MOSBY'S TONIC, continue to pour in daily to the Cunningham Drug Store, Fort and Douglas Sts., Victoria, where this "New Mixture of Roots and Herbs and Other Splendid Medicinal Agents," is now being introduced and explained to the local public by a Special Mosby's Tonic Representative, known as The MOSBY TONIC Man.

For instance, just a few days ago, the following Sincere Statement, describing what MOSBY'S TONIC can do in certain forms of suffering, was received from Mr. Spencer Robinson of 4711 Slocan St., Vancouver. Mr. Robinson is a Manufacturer's Agent and has lived in Vancouver 40 years. Read this well-known man's Grateful Statement, which follows:

Energy Low; Suffered After Every Meal

"About two years ago I began to suffer with attacks of gas bloating in my stomach," said Mr. Robinson, "until finally these spells would come more often, and I couldn't eat a meal without suffering. It seemed that just as soon as I ate my food it would turn sour almost immediately and form large quantities of gas inside of me. And Oh! the pains from this gas. They are something only a stomach sufferer knows about. This gassy condition would keep up long after I went to bed at nights, and it was simply impossible to get my proper sleep. By morning I would feel worse than I did when I went to bed the night before. My bowels were very irregular, and I would often have to take laxatives.

Gets Splendid Relief and Praises Mosby's Tonic

"So you can see that I certainly was a suffering person, and the worst thing was that it looked like I couldn't get relief, as all the medicines I tried had failed me, but finally I found Mosby's Tonic. Now I have taken only two bottles, and I can hardly believe I am the same person. This medicine had a splendid action on my upset stomach right from the start. It cleared out the gas and the bloating so that now I can eat my meals and not have that distress afterward. You don't know what a joy it is to be relieved of those gas pains. And another thing, I can go to bed now and get my proper sleep, so that I always feel fine in the mornings, in fact, I can do a real day's work now without that low, worn-out feeling like I had before. This medicine also regulates my bowels better than anything I EVER FOUND. Yes, Mosby's Tonic has made me feel like a new person, and I am so grateful that I want to endorse this medicine to all who suffer as I did."

Acts on Bowels, Stomach, Liver and Kidneys

MOSBY'S TONIC accomplishes several things within the human body at the same time. That is because it contains 20 Ingredients, including 15 Roots and Herbs. It cleanses the bowels and clears gas and bloat from stomach. It enlivens the liver, cleans old bile from system and relieves biliousness and sick headache. It invigorates the kidney action, thus stopping backache. Weak, worn-out people soon feel like different men and women.

Only Costs Few Cents a Day to Take It

Another thing — due to the immense volume in which it sells, the price of Mosby's Tonic is Reasonable. You can actually take this New Formula with its many Herbs and Other Splendid Ingredients for just a few cents per day. So don't hesitate. Get Mosby's Tonic—NOW—and start taking it.

A Special Mosby's Tonic Representative, known as the MOSBY TONIC Man, is now at THE CUNNINGHAM DRUG STORE, Fort and Douglas Sts., Victoria, daily meeting crowds of people and introducing and explaining this New Compound.

Where to Go Tonight
(As Advertised)

ATLAS—Deanna Durbin, in "It's a Date."

CADET—Loretta Young and David Niven in "Eternally Yours."

CAPITOL — Anna Neagle and Ray Milland in "Irene."

DOMINION — "Abe Lincoln in Illinois," starring Raymond Massey.

OAK BAY—"Gulliver's Travels" in technicolor.

PLAZA—Joan Crawford and Garry Cooper in "Today We Live."

RIO — Tyrone Power and Myrna Loy in "The Rains Came."

Lawn Bowling

Women bowlers from the Burnside and Victoria clubs won the opening matches yesterday in the annual Butchart Cup competition.

Scores follow:

LAKE HILL		BURNSIDE	
Mrs. Milnes		Mrs. Myers	
Mrs. Miller		Mrs. Playfair	
Mrs. Upward		Mrs. Davidson	
Mrs. Peddie (skip)	23	Mrs. Holmes (skip)	11
Mrs. Taylor		Mrs. Hallam	
Mrs. Simson		Mrs. Cook	
Mrs. Schmelz		Mrs. Pass	
Mrs. Unicume (skip)	11	Mrs. Stewart (skip)	29
Total	34	Total	40
CANADIAN PACIFIC		VICTORIA	
Mrs. McDougall		Mrs. Hart	
Mrs. McLeod		Mrs. Jeffrey	
Mrs. Harris		Mrs. Harrison	
Mrs. Heridge (skip)	7	Mrs. Drew (skip)	22
Mrs. A. McLeod		Mrs. Wills	
Mrs. Peden		Mrs. Lorimer	
Mrs. Edwards		Mrs. Shotbolt	
Mrs. Brown (skip)	19	Mrs. Munro (skip)	7
Total	26	Total	29

SEASON'S SCHEDULE

Butchart Cup

Victoria vs. Victoria West.
Burnside vs. Canadian Pacific.
Both matches on May 28 at Lake Hill.
Lake Hill vs. Canadian Pacific.
Burnside vs. Victoria West.
Both matches on June 11 at Burnside.
Victoria vs. Burnside.
Victoria West vs. Lake Hill.
Both matches on June 18 at Canadian Pacific.

Simmons Cup Rinks

Played on Victoria greens on Thursday, June 20 and 27.

Wenger Cup Singles

Played at Burnside greens, Saturday, July 6.

Stanley Cup Doubles

Played at Victoria West greens, Wednesday, July 17 and 24.

Half-day tournament carded for August 20.

Empire Day competition will be staged at the Burnside Club on May 24. Present holders are the Peden-Robertson trio of the Canadian Pacific Club. Entries, which must be in by tomorrow night, are limited to the first 16 received.

The proceedings will be opened with the planting of a British oak sapling adjacent to the flagpole.

Players are asked to be on hand at 9 when the club photographer will take a picture.

On May 24 at the Canadian Pacific bowling greens men's doubles will be held in the morning, starting at 9.30, and a men's and women's mixed competition in the afternoon at 2.30.

TENDERS FOR WATER METERS

Sealed Tenders are called for supply of 300 ⅝-inch x ½-inch and 100 ¾-inch water meters, to be delivered in quantities of ten or as required over a period of one year. Meters must be bronze with castiron bottoms, round reading registers in Imperial gallons, coupling nuts and tailpieces, ready for installation. Prices quoted must be F.O.B. Saanich Municipal Yard, Douglas Street, Saanich, and include Government Sales Tax. Tenders must be in my hands at Royal Oak, B.C., not later than 5 p.m. Monday, June 10th.

WILFRED A. GREENE,
Municipal Clerk.

ESTATE OF ETHEL LEE FONG, DECEASED
NOTICE TO CREDITORS

NOTICE IS HEREBY GIVEN that all creditors and other persons having any claims or demands against the estate of Ethel Lee Fong, deceased, late of the City of Victoria, in the Province of British Columbia, who died intestate on or about the 17th day of September, 1938, at the City of Victoria, Province aforesaid, administration of whose estate was granted on the 18th day of October, 1938, in the Victoria Registry of the Supreme Court of British Columbia, to Rupert Leslie Cox, Official Administrator in and for the County of Victoria, are hereby required to send by post prepaid full particulars in writing of their claims and demands, verified by Statutory Declaration, to the undersigned, on or before the 11th day of June, 1940; and all parties who have any assets belonging to or who are indebted to the said deceased, are required to forward particulars of same to me forthwith; and that the said Administrator will, after the last-mentioned date, proceed to distribute the assets of the said intestate among the parties entitled thereto, having regard only to the claims and demands of which he shall then have had notice.

AND TAKE FURTHER NOTICE that, pursuant to Section 28 of the "Trustee Act," the said Administrator will not be liable for the assets of the said intestate, or any part thereof so distributed, to any person or persons of whose claims and demands he shall not have had notice by the said 11th day of June, 1940, and that he will make final distribution of the assets at the expiration of three weeks after the date of this notice.

DATED at Victoria, B.C., this 22nd day of May, A.D. 1940.

R. L. COX, Official Administrator, County of Victoria; Administrator of the Estate of Ethel Lee Fong, deceased; 519 Central Building, Victoria, B.C.

NEW HOME in SAANICH
Ready to Occupy
Buy Now and Save Taxation
Green Lumber
COMPANY LTD.

'IT'S A DATE' AT THE ATLAS

Heralded as Deanna Durbin's most colorful motion picture, "It's a Date," which has its background in Hawaii, will open today at the Atlas Theatre.

Marking another important forward step in the development of the Universal star into more mature roles, Deanna's seventh film finds her surrounded by a stellar cast.

Kay Francis and Walter Pidgeon share major honors. Eugene Pallette, Lewis Howard of "First Lowe," Samuel S. Hinds, Cissie Loftus, Fritz Feld, S. Z. Sakall, famous European actor, Henry Stephenson, are others.

CAPITOL THEATRE

All the charm and tuneful sparkle of the original hit musical comedy has been retained in RKO Radio's screen version of "Irene" which is at the Capitol Theatre to prove itself one of the season's most enjoyable offerings.

Ann Neagle, the English actress, surprises with a scintillating and delightful portrayal of the happy-go-lucky Irish heroine.

Ray Milland also is brilliantly effective as the wealthy young man who gets Miss Neagle into her various troubles as she soars from her salesgirl job to become the toast of the city.

PLAZA THEATRE

"Waterproof underwear" was the ingenious invention of a production expert during the filming of "Today We Live," the Mero-Goldwyn-Mayer feature starring Joan Crawford and Gary Cooper, now being shown at the Plaza Theatre. The specially treated cloth suits were worn by Gary Cooper, Robert Young and Franchot Tone during scenes in which they were required to stand in pouring rain for a four-day period for atmospheric scenes in the picture. "Today We Live" is based on a story by the brilliant William Faulkner.

DOMINION THEATRE

Theatre-goers have the opportunity of study a portrait of the "martyred president," as he truly may have existed in flesh and blood, in the screen version of Robert E. Sherwood's celebrated Pulitzer Prize Play, "Abe Lincoln in Illinois," now showing at the Dominion Theatre. And they may see Raymond Massey's masterful creation of the Lincoln figure, a portrayal which won him recognition in the successful stage play.

Here at last, one feels, is the real Lincoln!

CADET THEATRE

Meet Mr. and Mrs. Bingham!

The Binghams are members of the cast of entertaining personalities engaged for Walter Wanger's new "Eternally Yours," constarring Loretta Young and David Niven and showing at the Cadet Theatre. And the Binghams are, in reality, Zasu Pitts and Raymond Walburn.

OAK BAY THEATRE

A pair of popular singers, Lanny Ross and Jessica Dragonette, vocalize three of the hit songs in "Gulliver's Travels," Paramount's full-length animated cartoon in Technicolor, which is now at the Oak Bay Theatre.

The Ross-Dragonette numbers are "faithful," "Forever" and "Faithful Forever," written for the super-production by Ralph Rainger and Leo Robin, the team responsible for such hits as "Love in Bloom" and "Thanks for the Memory."

RIO THEATRE

Studio policemen guarded a priceless Persian rug borrowed from a private collection for Darryl F. Zanuck's production of "The Rains Came," the Louis Brombield best-seller, which stars Myrna Loy, Tyrone Power and George Brent at the Rio Theatre.

The rug was reserved to enrich the sets where love scenes were played by Myrna and Power in this 20th Century-Fox film.

RUMANIA CALLS ALL TO COLORS

BUCHAREST (AP)—Rumania ordered a virtual general mobilization today in a move which some diplomats believed was linked with Bucharest's fears that Soviet Russia's army may soon march into Bessarabia.

The general staff called 300,000 reservists to the colors within the next 24 hours, bringing the army to what the staff called "the highest state of preparedness."

Reports to military headquarters here said Soviet troop concentrations on Rumania's frontier had been heavily reinforced within the last fewdays.

Rich in oil—badly needed for modern mechanized warfare—King Carol's Balkan kingdom long has worried over a possible German invasion if the war should spread to southeastern Europe.

All leaves also were canceled immediately, with officers and men ordered to report back to their units before tomorrow. The order, which gave no reasons for this action, caused great excitement in Bucharest. It will swell the ranks of the army, navy and air force to more than 2,000,000 men in active service—virtually a general mobilization.

A Havas News Agency dispatch from Kaunas, Lithuania, last night said an authoritative report current there said the Soviet Union had ordered an immediate halt on all shipments of Russian oil to Germany, including the shipments now en route to the Reich over Lithuanian railways.

Join the Happy Crowds . . . .
● THEY ARE SEEING THE HAPPIEST SHOW OF THE YEAR!
The Miracle Musical!
Today, Thursday and Friday
At 12.31, 2.43, 4.55, 7.07, 9.10
ANNA NEAGLE
RAY MILLAND
with
ROLAND YOUNG
ALAN MARSHAL
MAY ROBSON
BILLIE BURKE
ARTHUR TREACHER
IRENE
The Beautiful Alice Blue Gown Sequence in TECHNICOLOR!
EXTRA! MICKEY MOUSE in "TUGBOAT MICKEY"
"FLY CASTING"
EVERY SCENE A WHOPPER
WORLD NEWS
SAVE TIME THEATRE Thriftickets SAVE MONEY
CAPITOL
20¢ DAILY, 12-1

Today and Thursday Only!
At 12.00, 3.09, 6.18, 9.27
● THE HUMAN STORY OF LINCOLN . . . WITH ALL THE APPEAL OF THE GREAT STAGE PLAY . . . ROBT. E. SHERWOOD'S PULITZER PRIZE HIT.
"Abe Lincoln in Illinois"
WITH RAYMOND Massey
RUTH GORDON
AND!
More Sensational Than Any Story He Ever Printed!
Otto Kruger
At 1.58, 5.07, 8.16 . . . In
"Scandal Sheet"
With ONA MUNSON
THEATRE Thriftickets SAVE MONEY
DOMINION
20¢ DAILY, 12-1

Extra!
"DID YOU KNOW THAT?" NOVELTY REEL
● DONALD DUCK
● ATLAS NEWS
★★★
Thriftickets Save Money!
Today, Thurs., Fri., Sat.
At 11.55, 2.15, 4.35, 6.55, 9.15
Deanna DURBIN in 'It's a Date'
ATLAS EMP 3211

PHONE E-2943
OAK BAY
MAX FLEISCHER'S
"Gulliver's Travels"
In Technicolor
ALSO—"FRANCE IS READY" and NEWS
NO MATINEE TODAY

RIO — ENDS TODAY
At 1.00, 3.27, 6.22, 9.17
THE RAINS CAME
Directed by CLARENCE BROWN
MYRNA LOY
TYRONE POWER
GEORGE BRENT
PLUS
BUCK JONES
IN
"UNMARRIED"
● EXTRA — NEWS ●
10¢ 12.30-2 ● 15¢ 2-7.30

PLAZA
ENDS TODAY
TRULY A GREAT PICTURE
Gary Cooper Joan Crawford IN
TODAY WE LIVE
ROBERT YOUNG
FRANCHOT TONE
— ADDED —
"QUIET, PLEASE" — NEWS
12 to 1, 15c; 1 to 5, 20c; 5 On, 25c

CADET
ESQUIMALT ROAD
Only 5 Minutes from Yates
"ETERNALLY YOURS"
Loretta Young, David Niven, ZaSu Pitts
— PLUS —
"HENRY GOES ARIZONA"
Ralph Morgan - Guy Kibbee
Slim Summerville
— Added —
"CAPT. SPANKY'S SHOWBOAT"
Continuous From 6.30 p.m.
Adults, 25¢ Children, 10¢

Lakespring Roller Rink
SKATING EVERY DAY
EXCEPT SUNDAY
Afternoon, 2 to 4.30, for....25¢
Evenings, 8 to 11, for........35¢

All-metal Refrigerators
Only a few to clear at $8.50 plain—hold 40 lbs. ice.
Give Entire Satisfaction
THE RED CROSS WORKSHOP

MOVIES OF INTEREST FOR
SCENIC, COMEDY, INDUSTRIAL, AND TRAVEL
PARTIES, SCHOOLS, CLUBS & CHURCHES
— AN EASY WAY TO ENTERTAIN —
DOUGLAS FLINTOFF
322 PEMBERTON BLDG. VICTORIA, B.C.
PHONE:- G.7724 LOW RATES

TIMES ENGRAVING and COMMERCIAL ART DEPT.
• WESTERN CANADA'S PIONEER ENGRAVERS •

Fear Caused 2 Nazi Sailors to Shoot Themselves

Believing that if they were captured by the British their hands and feet would be cut off, two young German sailors killed themselves with revolvers when the rescue party from H.M.S. Cossack boarded the prison ship Altmark in a Norwegian fjord, according to a letter received by Donald MacRaild, chief engineer of the C.P.R. steamship Princess Adelaide, of 579 Michigan Street, from his friend, Alfred Colin Watt, one of the prisoners on the Altmark.

Mr. Watt was a refrigeration engineer on the Doric Star, one of the British vessels sunk by the pocket battleship Admiral Graf Spee.

"Then our troubles began," records Mr. Watt. "Aboard the Graf Spee we were referred to as Englishmen. Aboard the Altmark they called us 'prisoners.' That really expresses the difference.

"We were mustered on the forecastle head," says Mr. Watt, "and the captain, whom we called 'Nutty Whiskers,' addressed us. He told us we were under German martial law and any disturbance would be dealt with as he saw fit.

"During his address he had two machine guns trained on us from the bridge, a pompom from the upper bridge, 10 guards with rifles on the wings of the bridge, and the rest of the guards placed along the catwalk, armed with revolvers and daggers. And then they say the Altmark was not an armed ship!"

The prison ship started to head north for Germany at the beginning of February. Mr. Watt describes how the weather became colder and ice formed on deck.

Then came the day when the vessel put in at Bergen. She arrived at 9 p.m. on a Wednesday, and left at 6.30 a.m. Thursday bound for Kiel.

"At 9.30 a.m. we were stopped by a Norwegian gunboat and you should have heard the noise we kicked up in order to attract attention. We shouted and blew whistles and sang the National Anthem, but the Germans kept winches running to drown our noise and turned salt water hoses on us. At lunch time the ship was stopped again, this time by two Norwegian gunboats and a cruiser. Again we started our racket. Again they turned the hoses on us.

"However we were not beaten yet.

BATTERED HATCH

"With the aid of a battering ram we almost succeeded in getting our wooden hatch cover off. One of the gunboats was about 20 yards off our port but still they took no notice. We threw plates up through the broken hatch cover, made a flag out of rags, tied it on a broomstick and pushed it up and down through a hole, but to no avail.

"About 4.30 p.m. the Altmark proceeded, actually being escorted by two Norwegian submarine chasers.

The Germans kept the winches running in order to smother the noise of the prisoners. This was their undoing, for the winch rattling also prevented the Germans from hearing the engines of a British airplane which swooped down and identified the Altmark.

After the Altmark's futile attempt to ram the Cossack, the British destroyer's port bow was alongside the port bow of the German and the first of the boarding party jumped on to the Altmark forecastle.

"When the British boarders came over the rail amidship there was a bit of a scrap in which some Germans were killed. Everyone on the Altmark was armed even in the engineroom. Two Royal Marines went down to order all hands up and an engineer produced a revolver and shot at them. He missed but one of the marines drilled him with a rifle.

"Down in our prison we kept quiet in order to hear what was going on. We could hear the shots and felt her go aground. We were all ready with life jackets. Soon after, we heard running feet and could hear people breaking into our quarters.

"Then we heard those welcome words for which we had waited 11 weeks: 'Are there any Englishmen down there?' We shouted all together 'Yes,' and they said, 'We are a British cruiser come to take you home to England.'

"I can't describe our feelings. I know I had my arms around the third engineer of the Doric Star and we were shouting 'Thank God for the navy'."

Chilean Battleship Damaged in Collision

VALPARAISO, Chile (AP)—South America's largest warcraft, the 28,000-ton Chilean battleship Almirante Latorre, broke from her moorings today and collided with the 2,640-ton Chilean passenger ship Palena, setting her adrift.

The Palena was battered against rocks. The battleship was reported to have been damaged before her crew succeeded in anchoring her.

Shipyard Agreement

Agreements were recently signed by Yarrows Limited and the Victoria Machinery Deport Limited with Local No. 2, All Canadian Congress of Labor, representing the boilermakers and iron shipbuilders of this city.

These agreements have been set at a basic rate, the highest in Canada, and will be in effect for the duration of the war.

This means there will be no possibility of strikes or termination of work duuring these strenuous times. The local at present represents over 200 men, all of whom are skilled in the craft of iron shipbuilding. A feeling of the utmost confidence exists between both men and employers, announces Archie Clyde, business agent for Local No. 2, James P. Veitch, district president, who signed the agreements on behalf of the men.

LOSE TRAWLER, HIT GERMAN SHIPS

LONDON (CP)—The Admiralty today announced the naval trawler Rifsness had been sunk in a bomb attack. The statement said there were three casualties, but gave no further details of the attack.

Five German transport and supply ships have been "successfully attacked by our ships" in the last 10 days, an authoritative naval source said today.

He added that "other German ships have fallen victims to Allied minefields," and a German attempt to cut Britain's sea communications has been checked.

NEW YORK (AP)—The Maritime Register, a shipping journal, today said the Swedish motorship Erik Frisell, 5,066 gross tons, had been torpedoed in the North Sea while trying to reach England with a cargo of United States goods.

An ore carrier, the ship left Buenos Aires March 15 for Stockholm after putting in at Baltimore, Md., and Hampton Roads, Va.

Police Slayer Taken Dead

PARKLAND, Alta. (CP) — Charles Hansen, 68, was found dead with a bullet in his head this morning after he had killed Constable Gordon Counsell in his barricaded home.

Early reports said Hansen was shot in the shoulder as he stood at an attic window. A few moments later Royal Canadian Mounted Police entered the farm house after hearing a shot and found the body of Hansen and that of the dead constable.

Hansen, wealthy and well-known farmer in this district, barricaded himself in his home after he had gone to his son's farm and shot him in the stomach while two other sons looked on, helpless in the suddenness of the attack.

Police threw tear gas into the house, and a few minutes later they charged it. While they searched the lower room, Hansen poked a rifle through an opening in the attic floor and shot Counsell in the head. Other police officers beat a hasty retreat, leaving Counsell's body in the house.

SON NEAR DEATH

George Hansen is near death in hospital.

Hansen's other two sons, Benny, 24, and Carl, 30, told police that late last night their father ordered them at gunpoint to drive him to George's farm. On reaching the farm the father, they said, stepped from the automobile and shot George in the stomach. George's wife died in March.

At the request of the sons, neighbors summoned Corporal G. Wilson of the R.C.M.P. from Claresholt, who fired several shots at Hansen's home when the farmer refused to surrender.

It was reported by police that Officer Counsell broke into the Hansen home and chased the farmer into the attic. Those continuing the siege outside heard a shot.

Counsell failed to return and Hansen continued to shoot it out with police.

Police said Mrs. Hansen and her daughter, Mary, were staying with friends after fleeing from the house when the father returned from George's farm.

New Destroyers Largest of Type

OTTAWA (CP) — Sisterships of the illustrious H.M.S. Cossack of Altmark fame, the two Tribal class destroyers now under construction in Great Britain for the Royal Canadian Navy will be the largest, fastest and most heavily armed destroyers in the service of this Dominion, it was learned today.

Like the graceful, high-bowed Cossack which earned fame in rescue of imprisoned British seamen on the German prison ship Altmark in a Norwegian fjord and later participated in the Narvik campaign in Norwegian waters, the new Canadian vessels will mount eight 4.7-inch guns, four 21-inch torpedo tubes and seven smaller quick-firing guns. The speed will be 36.5 knots.

Defence Minister Rogers announced the pending additions to the navy in a speech before Parliament.

The new destroyers will be of 1,870 tons displacement, compared with the 1,390 tons of the flotilla leader, H.M.C.S. Assiniboine, purchased earlier in the war and hitherto the largest Canadian destroyer.

Assiniboine's main armament is four 4.7-inch guns, half the number of the Tribal class, and the flotilla leader has six smaller guns, compared to seven for the tribal class, and eight 21-inch torpedo tubes, compared with four in the Tribal class. Assiniboine's top speed is 35.75 knots, compared with 36.5 for the Tribal class.

The new vessel will have a complement of 190 officers and ratings, compared with 175 for the Assiniboine, and 44,000 horsepower from their turbines, compared with 36,000 turned up by Assiniboine. The Tribal class overall waterline length is 355½ feet, beam 36½ and draught 9 feet, compared with 326 feet length, 33 feet beam and 8¾ feet draught of the flotilla leader.

Only larger and more heavily-armed vessels of Canada's navy will be the three merchantmen converted into light cruisers, as mentioned by the Prime Minister in Parliament on Monday. Their identity was not disclosed.

NO SALE OF U.S. FORCES' PLANES

WASHINGTON (AP) —By a vote of 12 to 1, the Senate Foreign Relations Committee shelved today a proposal that the United States sell army and navy planes to the Allies.

Only Senator Claude Pepper, Democrat, Florida, the author, voted for the proposal.

Chairman Key Pittman, democrat, Nevada, said it was the consensus of the committee members that the legislation would violate international law and would constitute "intervention by the United States" in the war.

Pepper, Pittman said, agreed with this view, but argued that "Hitler had violated all the rules of international law and that the success of the Allies was of vital importance to us."

The committee acted without waiting for an opinion regarding the proposal from the State Department. Senator Hiram Johnson, Republican, California, ranking minority member of the committee, argued the matter was one in which the committee should exercise its own discretion.

Communists Routed From Times Square

NEW YORK (AP) — Police drove approximately 4,500 Communists and their sympathizers from a crowd-choked Times Square last night after they had touched off a quietly planned "peace demonstration."

Because the normal complement of Times Square patrolmen was unable to handle the surprise demonstration, about 200 police and 50 mounted officers were summoned and they squelched the disturbance about a half-hour after it had begun.

Crowds disgorging into the square from theatres at the time of the demonstration added to the confusion as the police drove the line of demonstrators, 10 blocks long, into side streets.

Fist fighting between police and paraders broke out when officers attempted to confiscate banners and flags.

Placards bore such words as "Roosevelt, Dewey and Hoover are united for war" and shouted "We want peace" and "Keep America out of war."

Egg Prices

These prices are obtained daily from the office of the Dominion Government Poultry Products Inspection Service, Victoria E 8622

To producer, delivered cases returned:	
Grade A large	17c
Grade A medium	15c
Grade A pullets	13c
Wholesale to retail:	
Grade A large	21c
Grade A medium	19c
Grade A pullets	17c

Wheat

WINNIPEG (CP)—Moderate strength on outside markets, lack of selling pressure and the more encouraging tone of reports from Europe allowed scattered purchasing to boost wheat futures prices on Winnipeg Grain Exchange today. At the close of the quiet session, quotations were ¾ to ⅝ cent higher, May at 71¾, July 72⅜ and October 74⅞.

Overseas interests and mills were credited with most of the light support in the pit, while southern houses were on both sides of the market. The outside buying indicated an export business of about 300,000 bushels in Canadian wheat, bulk of which appeared to have been top northern grades sold in the United Kingdom.

At Chicago wheat values added about 2 cents to their totals while Buenos Aires prices were 1⅜ to 1½ cents higher near the close.

Only odd car lots changed hands in the cash wheat market. Coarse grain operations were featureless, most prices following the trend of wheat.

Western farmers delivered 161,000 bushels of wheat to country loading points yesterday compared with 258,000 unloaded on the same day a year ago.

(By H. A. Humber Ltd.)

Wheat—	P. Clo.	Open	High	Low	Close
May	70-5	71-3	72-1	71	71-3
July	71-5	72	73-3	72	72-3
Oct.	74-3	74-7	76	74-6	74-7
Barley—					
May	35-6	36-4	37-3	36-4	36-5
July	35-7	37	38	37-2	37-2
Oct.	36-4	37-4	38-2	37-3	37-3
Oats—					
May	33-2	33-4	34	33-3	33-4
July	31-7	31-4	32-1	31-4	31-6
Oct.	30-1	30-3	30-7	30-3	30-5
Rye—					
May	[illegible]	48	47-4	48-1	48-3
July		47-6	48-3	46-6	47-5
Oct.		47-6	48	46-6	47

Cash Grain Close

Wheat—1 northern 71⅝, 2 68⅝, 3 65⅝, track 71⅝.
Oats—2 cw. 33½, track 32⅛.
Barley—2 cw. 34⅝, track 36⅝.
Rye—1 row. 47¼, track 47¼.

INDEMNITIES FOR THURSDAY

(By H. A. Humber Ltd.)

Winnipeg

Wheat—	Bid	Offer
July	71-3	74-2
October	73-6	76-5
Barley—		
July	36	38-6
Rye—		
July	46	50

CHICAGO (AP)—Wheat prices scored net gains amounting to more than 2 cents a bushel at one stage today, but lost about half of this advance before the close.

The better tone of securities and reports of success in Allied counter-attacks imparted strength to the grain market. May wheat ran up as much as 2¾ cents just before the close to 85½ as previous "short" sellers evened up accounts. This was the last session in which trading in these contracts could be done.

Wheat closed ½ to 2¾ cents higher than yesterday, May 85 to 85½, July 82¼ to 83; corn ⅛ lower to 1 cent higher, May 64 to 64⅛, July 62⅜ to 62½; oats ⅛ to ¾ lower.

(By H. A. Humber Ltd.)

Wheat—	P. Clo.	Open	High	Low	Close
May	82-6	83	85-4	83	85-4
July	82	82-4	84-4	82-4	83
Sept.	82-3	82-6	84-4	82	83
Corn—					
May		62	64-4	62	64
July		61-6	63-4	61-6	63-3
Sept.		61-3	62-4	61-3	61-3
Oats—					
May		38-3	38-5	37-4	37-4
July		34-2	34-2	33-3	33-6
Sept.		32-1	32-2	31-4	31-7
Rye—					
May		46-6	46	45-6	46
July		48-2	47-7	46-6	47-1
Sept.		48-2	49-4	48-2	49

Calgary Oils

CALGARY (CP)—Oils on Calgary Stock Exchange today showed slight improvement with gains in a few issues from fractions to five points. Transfers 4,420 shares.

Okalta added 5 to 75 and C. & E. 1 to 1.26. Bids for Anglo and Royalite were down slightly.

Exchange members were notified that no short selling would be permitted until further notice.

Hargal and Freehold, stocks were suspended until further notice.

Livestock Prices

CALGARY (CP) — Receipts, cattle 193; calves 4; hogs 178; sheep nil.

Good to choice butcher steers 6.75 to 7.25; plain to medium 6.00 to 6.50. Good heifers 6.50. Common to medium cows 3.75 to 5.40; good cows 5.00 to 5.50; canners and cutters 2.00 to 3.25 Good bulls 4.85 to 5.10; medium 4.50.

Last bacons 7.25 to 7.35.

Canadians Missing

WINNIPEG (CP)—Mr. and Mrs. G. T. Glover of Suburban Norwood disclosed they had received a cable from the British Air Ministery telling them their son, Pilot Officer Jack Thompson Glover, had been reported missing by the Royal Air Force "due to air operations May 19."

Glover, 22, was well known as an athlete here.

ST. THOMAS, Ont. (CP)—Pilot Officer Kenneth Richard Lucas, 20-year-old St. Thomas member of the Royal Air Force, was reported missing in operations, according to a message received yesterday from the British Air Ministry by his parents, Mr. and Mrs. R. E. Lucas.

Hysterical Selling Ends

NEW YORK (AP)—The ebb tide of selling turned in the stock market today and a selective flow of buying set in. Aircrafts, steels and specialties were the principal gainers.

As news from the theatre of war appeared more favorable to the Allied cause, the hysterical selling of yesterday was converted into careful buying in issues calculated to benefit from American rearmament.

The move was not vigorous, and many leaders had lost part of the day's gains at the finish. Turnover, at about 2,100,000 shares, was only about half yesterday's.

Douglas, United Aircraft, Glenn Martin and Sperry were most consistent performers on the upside. Others in favor most of the time included Montgomery Ward, Youngstown Sheet, Du Pont, Allied Chemical, Loft, Great Northern preferred, Case, American and Eastman.

Lower were American Telephone, Santa Fe, U.S. Gypsum and J. C. Penney.

Hiram Walker and Distillers, among Canadian issues, advanced fractions. Canadian Pacific and Dome Mines were easy and Lake Shore Mines held unchanged, while Canada 4s, in the bond market, dipped slightly.

(By H. A. Humber Ltd.)

Dow Jones averages closed today as follows:
30 industrials, 114.00, up 0.04
20 rails 22.21, up 0.07
15 utilities 18.51, up 0.17
Total sales—2,130,000.

	Close
Air Reduction	38-1
Allied Chemicals	143-4
Allis Chalmers	23-6
American Can	90
American For. Power	¾
American L. and Z.	4-4
American Locomotive	10-4
American P. and L.	2-2
American Radiator	5-1
American Rolling Mills	10
American Smelter	33-2
American Tel. and Tel.	146
American Tobacco	72
American Waterworks	6-1
Anaconda Copper	19-1
Atchison Railway	13-7
Atlantic Refining	19-4
B. and O. Railway	3
Bendix Aviation	27-4
Beth. Steel	67-2
Boeing	17-3
Borden	18-1
Borg Warner	14-2
Briggs	14
Canada Dry	12-4
C.P.R.	2-5
Caterpillar Trac.	43-6
Case (J. I.)	42
Cerro de Pasco	24-2
C. and O. Railway	30-5
Chrysler	57-4
Columbia Gas	4-4
Commercial Credit	29-4
Commercial Solvent	8-2
Commonwealth and So.	¾
Congoleum	15-1
Con. Edison	24-6
Cont. Can	33-4
Cons. Aircraft	18-4
Cons. Oil	5-6
Crown Zellerbach	13-3
Crucible Steel	26-4
Curtiss Wright	8-2
Do., A	23-2
Deere and Co.	14
Douglas Aircraft	76-1
Dupont	149-2
Eastman Kodak	130-
El. Auto Lite	26
El. Power and Lite	3-2
Fairbanks Morse	31-4
Freeport Texas	26-2
General Foods	38-4
General Electric	28-4
General Motors	39-3
Goodyear	12-6
Granby Copper	4-7
Great Northern	17-2
Great West Sugar	18-6
Houston Oil	3-5
Howe Sound	33
Hudson Motors	3-2
Hall Printing	10-2
Inspiration Copper	8-2
Int. Harvester	43
Int. Nickel	20-6
Int. Tel.	
Ill. Central	6-2
Johns Manville	48
Kennecott Copper	27
Kresge	19-2
Lambert Co.	12-4
L. and M. Tobacco	87
Ludlum Steel	15-6
Loew's	22
Lorillard	19-7
Matheson Alkali	21-6
Mexican Seaboard	12-2
Minn. Honeywell	33-5
Monsanto Chemical	88
Montgomery Ward	34
Motor Wheel	13-4
Nash Kelvinator	3-6
National Biscuit	19-4
National Dairy Products	13-1
National Distilleries	18
National P. and L.	5-6
New York Central	9-6
North American Co.	16-2
North American Aviation	18-2
Northern Pacific	4-6
Ohio Oil	5-7
Owens Ill. Glass	47
Pacific Gas and Elec.	26
Packard	2-4
Paramount Pictures	4-4
Pennsylvania Railway	15-6
People's Gas	26-3
Phillips Pete	36-4
Pullman	18
Pure Oil	7
Radio	4-2
Remington Rand	8-1
Republic Iron and Steel	14-4
Reynolds Tobacco	35
Safeway Stores	35-6
Schenley	8-1
Sears Roebuck	63-3
Sharon Steel	8-2
Shell Union	8
Socony Vacuum	7-6
Southern Pacific	7
Southern Railway	8-6
Sperry Corp	36-6
Standard Brands	5
Standard Gas	1
Standard Oil California	18-4
Do. New Jersey	32
Stewart Warner	6-6
Studebaker	5-7
Texas Corp.	34-3
Texas Gulf	27-7
Timken	37-4
Trans-American	4-2
Union Carbide	64-2
Union Oil California	12
Union Pacific	74
United Aircraft	43-4
United Airlines	13-4
United Corp.	1-4
United Gas and Imp.	10-2
U.S. Indus. Alcohol	15
U.S. Rubber	16-6
Do. pfd.	72
U.S. Steel	43-4
Vanadium	26-2
Warner Bros.	2
Westinghouse Airbrake	16-6
Westinghouse Electric	82
Western Union	15-2
White Motor	7-6
Woolworth	31-2
Youngstown S. and T.	30
Zenith Radio	9-2

London Market

LONDON (AP)—Securities prices took a turn for the better late today. Under leadership of government bonds, the entire list started to rally after reports of French recapture of Arras. While declines were the rule at the finish, such severe losses as 1½ in the gilt-edged list were almost entirely canceled.

Closing, in sterling: Babcock & Wilcox 38s 9d, Celanese Corporation of America £6, Central Mining £12½, Consolidated Goldfields 38s 1½d, Crown £13½, East Geduld £10, Metal Box 70s, Mexican Eagle 4s, Mining Trust 1s 9d, Rand £7¼, Springs 23s 9d.

Bonds: British 2½% Consols £71⅝, British 3½% War Loan £97, British Funding 4s 1960-90 £109.

STEEL CAR UP 3

MONTREAL (CP)—The stock market took on a brighter aspect in late dealings today.

Bathurst and Price Brothers approached the close with gains of more than a point, while Howard Smith and St. Lawrence Corporation were up fractions.

National Steel Car continued to hold an early advance of three points. Gains of a point or more showed for Canada Steamships preferred, Asbestos, Shawinigan and Canadian Celanese.

(By James Richardson and Sons)

	Bid	Asked
Algoma Steel com.	8	8½
Do., pfd.	..	88
Associated Brew. com.	12¾	13
Do., pfd.	110¼	..
Bathurst Paper	8½	8¾
Building Products	13	..
Canada Northern Power	11½	12
Canada Steamships	3⅛	3⅜
Do., pfd.	12½	12¾
Canadian Alcohol A	1⅞	
Canada Car and Foundry	6⅝	7
Do., pfd.	13	14
Canadian Celanese pfd.	104	110
Canadian Converters	..	16
C.P.R. com.	4⅞	5
Consolidated Smelters	31¼	33
Crown Cork	23	26
Distillers Seagrams com.	20½	
Dominion Bridge	24¼	24½
Dominion Coal pfd.	17	17½
Dominion Tar	3⅝	4
Do., pfd.	..	90
Dominion Textiles	76	78
Gatineau Power pfd.	80	82
General Steelwares com.	5¼	..
Hamilton Bridge	3¼	3½
Hollinger	10½	11
Howard Smith	13½	13¾
Do., pfd.	..	90
Hudson Bay M. and S.	21¼	22
International Nickel	29¾	30¼
International Petroleum	16⅛	..
Lake of the Woods	15½	—
Massey-Harris	2⅞	3
Montreal Cottons pfd.	110¼	120
Montreal Power	26½	
National Breweries	27½	28¼
National Steel Car	39½	40¼
Noranda	50¾	53
Ogilvies	23½	..
Ottawa Power	..	12
Penmans	..	57
Power Corporation	6¾	7
Price Bros.	10	10¼
Do., pfd.	60	..
Rolland Paper	13	..
St. Lawrence Corp. pfd.	..	11¾
St. Lawrence Paper pfd.	25¼	..
Sherwin Williams	5	10½
Steel of Canada	66	70
Do., pfd.	65¼	..
United Steel	3⅛	3¼
CURB		
Abitibi	105	110
Do., pfd.	5⅞	6
Asbestos	16⅛	..
Bathurst B	2⅝	..
Brewers and Distillers	3⅝	
Canadian Sugar	27	29¾
Canadian Malting	33¼	..
Canadian Vinegars	6	8¼
Canadian Breweries	175	190
Do., pfd.	25	28
Canadian Vickers	2	2½
Commercial Alcohols	180	200
Consolidated Paper	3⅛	4
Cub Aircraft	100	105
Donnaconna A	4⅝	5
Fairchild	2⅝	2⅛
Fleet Aircraft	4½	4¾
Ford A	15	
Fraser Company	7⅝	9
Massey-Harris pfd.	27½	30½
McColl Frontenac pfd.	89	91
Page Hersey	96	98
Royalite Oil	16	20¼
Hiram Walker	30⅜	
Do., pfd.	16⅝	18
BANKS		
Commerce	149	
Montreal	198	200
Nationale		158

MILD RALLY

TORONTO (CP)—Stock registered a mild rally following an hour of declines today. Better news came from the war zone.

Macassa advanced about 20, Wright-Hargreaves to 5.65, and MacLeod-Cockshutt 15. Gains of 5 to 10 came through for Central Patricia, Preston, San Antonio, God's Lake, Aunor and Teck Hughes. Dome firmed a fraction. The market was down for Buffalo-Ankerite, Pioneer, East Malartic, Perron and Sullivan.

(By H. A. Humber Ltd.)
(9 a.m.)

	Bid	Asked
Bell Telephone	150	151
Brazilian T. L. and P.	5½	5¾
B.A. Oil	16	..
B.C. Power A	24	..
Canada Malting	33	..
Canadian Pacific	4	4⅛
Dominion Bridge	24	24½
Fanny Farmer	21¼	..
Ford A, xd.	14	14¾
Goodyear Tire com.	..	76
Do. pfd.	52¾	..
Gatineau Power pfd.	81¼	..
Hiram Walker G. and W.	30	31
Do. pfd.	16⅝	18
Imperial Oil	10	10⅝
Imperial Tobacco	13	..
Inter. Petroleum	15¼	15½
Loblaw Groc. A	22¾	24¼
McColl Frontenac pfd.	90	99
Montreal Power com.	26⅛	..
Royalite Oil	16	..
Shawinigan W. and P.	16½	..
Steel of Canada	65	..
Royal Bank	..	160

(By J. W. Jones Ltd.)

	Bid
Aldermac	14-4
Aunor	101
Bankfield	8½
Base Metals	10
Buffalo Ankerite	340
Canadian Malartic	50
Central Patricia	165
Chemical Research	25
Coniaurum	105
Dome Mines	1725
East Malartic	235
Eldorado	40
Falconbridge	275
Francoeur	21
God's Lake	25
Gunnar Gold	35
Hardrock	58
Hollinger	1050
Howey Gold	25
Hudson Bay Mining	2100
Kerr Addison	181
Kirkland Lake	75
Lake Shore	2000
Leitch Gold	45
Little Long Lac	197
McIntyre	4200
McKenzie Red Lake	94
McLeod Cockshutt	110
Steep Rock	136
Macassa	270
Mining Corp.	50
Moneta	49½
Nipissing	98
Noranda	5100
O'Brien Gold	75
Pamour Porcupine	90
Paymaster	23
Pend Oreille	102
Perron Gold	117
Pickle Crow	237
Powell Rouyn	76
Premier Gold	76
Preston East Dome	158
Privateer	50
Reno	19
Sheep Creek	86
Sherritt Gordon	63
Siscoe Gold	61
Sladen Malartic	25
Sudbury Basin	105
Sullivan	52
Sylvanite	210
Teck Hughes	310
Texas Canadian	110
Ventures	215
Waite Amulet	370
Wright Hargreaves	540

ROUYN MINES UP

TORONTO (CP) — Powell Rouyn Gold Mines Limited today reported net profit of $356,929 for the fiscal year ended March 31, 1940, compared with $222,074 the preceding year.

A. E. AMES & CO.
LIMITED
INVESTMENT SECURITIES
NEW YORK MONTREAL | VANCOUVER TORONTO VICTORIA | WINNIPEG LONDON, ENGLAND
810-315 Belmont House | Telephones E 4171-2-3

Dominion Government Bonds
BURNS & WAINWRIGHT LTD.
415-6-7 CENTRAL BLDG., 620 View St. PHONES G 8157-8

ROYALTIES HOLD STEADY Phone EMPIRE 2132
Owners are not selling because they realize that the ownership of a Producing Oil Royalty is the best hedge against war and inflation that money can buy. Clients are adding to their holdings regularly.
BOORMAN INVESTMENT CO. LTD. - 614 View Street

MARA, BATE & CO. LTD.
STOCKS AND BONDS
REAL ESTATE AND INSURANCE
640 FORT STREET EMPIRE 7124

BONDS GROWERS WINE CO. LTD. STOCKS
COMMON STOCK
We Will Buy This Security
Gillespie, Hart & Co. Ltd.
G 1181-2 Inc. 1911 611 Fort

Bonds

NEW YORK (AP) — Gains ranging to 3 points were posted in the bond market today for Germany 5s of '49 and 5½s of '65, Denmark 4½s, Copenhagen 5s, Belgium 6½s and 6s.

Depressed by as much were Australia 5s, Brisbane 5s, French unstamped 7s of '49 and Canada 2¼s. Italian bonds were irregular.

FOREIGN

(By Burns & Wainwright Ltd.)

	Bid	Asked
Australia 4½% 1956	42.25	44.50
Bolivia 7% 1958	2.75	3.50
Chile 6% 1961	11.75	13.00
Colombia 6% 1961	15.75	17.25
German 4½% 1965	16.75	17.75
Italy 7% 1951	41.00	42.25
Japan 6½% 1954	79.50	82.50
Peru 6% 1961	6.75	8.00
Sydney 5½% 1955	44.50	50.50
United Kingdom 4% 1990	65.50	70.50

Above prices in New York.

PROVINCIAL

	Bid	Asked
Alberta 4% 1953	50.00	57.00
Do. 5% 1955	55.00	62.00
British Columbia 4% 1957	94.50	98.50
Do. 4½% 1953	97.50	101.50
Do. 5 % 1953	97.50	102.50
Manitoba 4½% 1960	88.50	92.50
Do. 5½% 1958	95.50	100.50
New Brunswick 4½% 1961	98.00	100.50
Nova Scotia 4½% 1952	103.50	106.50
Ontario 4½% 1950	109.00	110.00
Quebec 4¼% 1958	102.00	103.50
Saskatchewan 4½% 1951	82.50	86.50
Do. 5½% 1952	77.50	82.50
Do. 6 % 1952	81.50	85.50

CORPORATION

	Bid	Asked
Abitibi 5% 1953	46.50	49.50
B.C. Pulp 6% 1950	....	87.50
Brown Co. 5½% 1946	40.50	43.50
Calgary Power 5% 1960	....	104.50
Canada Steamship 5% 1957	88.50	91.50
C.P.R. 3% 1945	....	88.50
Do. 3½% 1951	83.50	86.50
Dominion Tar 4½% 1951	101.00	....
Famous Players 4½% 1951	95.50	99.50
Gatineau Power 5% 1949	....	100.50
Maple Leaf 3% 1958	....	71.50
Massey Harris 4¼% 1954	....	90.50
McColl Frontenac 4¼% 1949	....	98.50
Shawinigan 4% 1961	....	99.50
Simpsons Ltd. 4¼% 1951	....	100.50
U. Grain Growers 5% 1948	94.00	98.00

DOMINION OF CANADA

(By A. E. Ames & Co.)

	Bid	Asked
5 % November 1941	104⅝	105⅝
5 % October 1943	109	110
4½% October 1944	108¾	109¾
4 % October 1943-45	105⅝	106⅝
4½% February 1946	109⅞	110⅞
3¼% June 1946-49	100⅞	101⅞
3½% October 1944-49	101½	102½
3¼% November 1948-51	99½	100½
3¼% February 1948-52	99	100
4 % October 1947-52	104¾	105¾
3 % June 1950-55	96⅝	97⅝
3 % June 1953-58	95⅞	96⅞
4½% November 1948-58	107⅝	108⅝
4½% November 1949-59	108¼	109¼
3¼% June 1956-66	98½	99½
3 % Perpetual	87½	88½

SHORT-SELLING BAN

TORONTO (CP) — Toronto Stock Exchange issued an order to members today to permit no further short selling of stocks until the ban is lifted. This measure was taken by the management committee, before the opening of the exchange this morning, in an effort to stem the decline of prices that has been under way since the Germans invaded the low countries.

The order means that clients must be the owners of stocks before they can sell them.

MONTREAL (CP)—Short-selling on Montreal Stock Exchange and curb market will be prohibited until further notice, it was announced today.

VANCOUVER (CP) — Vancouver Stock Exchange officials announced today that until further notice no short selling would be allowed on the Vancouver Exchange.

Foreign Exchange

NEW YORK (AP)—Foreign exchange: Late rates follow (Great Britain in dollars, others in cents):

Canada — Official Canadian Control Board rates for U.S. dollars: Buying 10 per cent premium. Selling 11 per cent premium, equivalent to discounts on Canadian dollars in New York of buying 9.91 per cent, selling 9.09 per cent.

Canadian dollar in New York open market 21½ per cent discount, or 78.50 U.S. cents.

Great Britain, demand 3.23, cables 3.24, 60-day bills 3.21⅛, 90-day bills 3.20¾; France 1.80.

SMALL INCREASES

VANCOUVER (CP) — Prices showed several small increases during the forenoon session on Vancouver Stock Exchange today as traders reacted to more favorable war news and the market operated under an order prohibiting short-selling. Golds and oils finished slightly higher as transactions totaled 24,430 shares.

In the golds Bralorne gained 25 cents to 8.00 and Hedley Mascot was up 5 at 35. Pioneer fell 10 to 2.10 and Kootenay Belle was off 7 cents from yesterday's closing bid at 43. Gold Belt slipped 2 to 20 and Big Missouri eased a cent to 7.

Home Oil rose 7 cents to 1.52 and Anglo-Canadian gained 4 at 54. Calgary and Edmonton firmed 3 to 1.30.

Grandview base metal firmed a cent at 11 and Nicola was unchanged at 2.

(By Mara, Bate & Co. Ltd.)

OILS—	Bid	Asked
Amalgamated	½	¾
Anaconda	3½	4
Anglo-Canadian	52	..
Brown Oil	9	11
C. and E. Corp.	120	140
Calmont	21½	24
Commonwealth	18	..
Dalhousie Oil	23	..
East Crest	..	5
Extension	16	
Four Star	8½	11
Foothills	39	..
Firestone	5	6
Highwood Sarcee	10½	..
Home Oil	152	155
Mar Jon	1	..
Mercury	3½	..
McDougall Segur	6	7
Mill city	4½	..
Monarch	4¾	..
National Pete.	5	..
Okalta	72	..
Prairie Royalties	10	..
Royal Canadian	15	..
Royal Crest	6½	..
Royalite	19	..
United Oil	3½	5
Vanalta	4	
Vulcan	30	35
MINES—		
Big Missouri	7	8
Bralorne	800	825
Cariboo Gold	200	..
Dentonia	..	1½
Fairview Amalgamated	⅝	
Golconda	..	4½
Gold Belt	18	22
Grandview	10½	14
Grull Wihksne	2	3
Hedley Mascot	30	..
Inter. Coal and Coke	37	..
Island Mountain	75	..
Kootenay Belle	..	46
Minto	2	
Nicola	1½	1¾
Pend Oreille	105	120
Pioneer Gold	211	220
Porter Idaho	2	3
Premier Border	1⅛	1½
Premier Gold	82	85
Privateer	..	50
Relief Arlington	4	5½
Reno Gold	19½	22
Sheep Creek	86	91
Silbak Premier		70
Taylor Bridge	2½	..
Vidette	2	
Wellington	..	1¼
Whitewater	1	2
Ymir Yankee Girl	4¼	5½
MISCELLANEOUS—		
Coast Breweries	114	
Capital Estates	100	135
United Distillers	65	..

Metal Prices

LONDON (AP)—Bar silver dropped 1⅝d an ounce today to 21 3/16d, equivalent to 38.42 cents an ounce based on the official quotation of $4.03 for the pound sterling.

Some New York silver dealers attributed the break in the London bar silver price to reports the British authorities would require export purchases of the metal to be paid for at the official exchange rate rather than the open-market quotation, which now is far below the official $4.03 price.

The London silver price, one dealer said, probably was adjusted chiefly with reference to the price of the metal in India and the difference in exchange rates.

The New York silver price has been around 35 cents.

LONDON (AP)—Tin, steady; spot £270 5s bid, £270 15s asked; future £268 bid, £268 5s asked.

MONTREAL (CP)—Bar gold in London was unchanged at $37.54 an ounce in Canadian funds; 168s in British, representing the Bank of England's buying price. The fixed $35 Washington price amounted to $38.50 in Canadian.

LONDON (AP)—Bar gold 168s, unchanged. (Equivalent $33.85 on the dollar basis $4.03.)

NEW YORK (AP)—Copper, easy. Electrolytic, spot; Conn. Valley, 11.25 to 11.50; export, f.a.s. New York, 11.35.

Tin, steady; spot and nearby, 54.00; forward, 51.50.

Lead, steady; spot, New York, 5.00 to 5.05; East St. Louis, 4.85.

Zinc, steady; East St. Louis, spot and forward, 5.75.

Quicksilver, 190.00 to 192.00 nominal.

MONTREAL (CP)—Silver futures closed unchanged today. No sales. Bid: May, 38.00.

MONTREAL (CP)—Spot: Copper, electrolytic, 12.75. Tin, 65.50. Lead, 5.50. Zinc, 5.65. Antimony, 15.25. Per 100 lbs., f.o.b. Montreal, five-ton lots.

Montreal Produce

MONTREAL (CP)—Spot: Butter, Quebec (92 score), 22⅝.

Eggs, eastern A large, 23 to 23½.

Butter futures: June, 22½b; November, 24¼ to 24½.

OUR BOARDING HOUSE, *with Major Hoople*

OUT OUR WAY— **By Williams**

Boots and Her Buddies **By Martin**

Wash Tubbs **By Roy Crane**

Mr. and Mrs. **By Arthur Folwell and Ellison Hoover**

Alley Oop **By V. T. Hamlin**

Freckles and His Friends **By Merrill Blosser**

Bringing Up Father **By George McManus**

Uncle Ray

Java's Jungles Contain Tigers And Leopards

Yesterday I spoke of rice as the main food of the people of Java. It does hold that place, but the island produces foods of many other kinds.

The three men in white, fez-type hats are public officers of Java.

Sweet potatoes, sugar cane, coconuts and corn grow well. Pineapples, bananas, mangos and custard apples are among the important fruits.

Tea, cocoa and coffee are produced in Java. Java coffee has become world famous. We hear of it when people speak of "Mocha and Java" as two kinds of high grade coffee.

Java is very nearly "on the other side of the world" from us. It is below the equator, about half way between Australia and Asia.

If you wished to go there, the best way in these days would be from a Pacific port. You could sail southwestward clear across the Pacific, past Borneo to Java.

Very likely you would land at Batavia, the leading city. It has grown rapidly during the present century, and now has close to 500,000 people.

Java is owned by Holland, and good words have been spoken about the way the Dutch have handled it. It is "the jewel" of the Dutch empire.

More than 5,000 kinds of trees and other plants grow in Java. The trees include oaks, elms, maples and chestnuts, so you would have something—during a visit—to make you think of home. Most of the trees, however, are new to a person from North America.

In the Java forests or jungles, you could find tigers, musk-deer, bantengs, leopards, apes, ant-eaters, and one-horned rhinos.

Among the birds are green peacocks, red jungle fowls, pink-headed doves and crimson orioles. Along with these are hundreds of kinds of butterflies.

Most of the people of Java are of the brown-skinned Malay race. The island contains only about 150,000 whites, or less than one-half of one per cent of the total population.

HOROSCOPE

Thursday, May 23

Adverse planetary aspects are active today. It is not an auspious date for keen judgment. Deception is easily successful during this sway. Strife is intensified under this configuration. The stars encourage a sense of freedom and optimism.

Routine matters should engage attention today which is fortunate for initiative in practical plans for the future. The day is lucky for women writers or secretaries, both of whom will be in great demand through the summer. Girls should combine training for household tasks with thorough preparation for wage-earning vocations.

The stars presage return to conservative methods that will assure stability in many lines of business.

Bulgaria is under threatening portents. Death or retirement of an important official is presaged. New pacts will be signed. According to aspects of Uranus the scope of Russia in the European war will extend and again warning is given that Soviet agents will continue to function secretly in neutral countries, particularly the United States.

Persons whose birthdate it is have the augury of a year of good fortune. There will be opportunities to travel. Women will be lucky in many ways, especially in romances.

Children born on this day probably will be happy in nature and exceedingly talented. They may be impetuous and temperamental.

Charge Financiers

CLEVELAND (AP)—A federal grand jury yesterday charged 12 New York, Chicago, Los Angeles and Ohio investment counsellors with defrauding money-needing businesses of "advance fees" which a prosecutor declared totaled $1,000,000.

They were indicted for an alleged scheme to collect "front money," represented as necessary in advance for procurement of desired capital and financing.

THIS CURIOUS WORLD

By William Ferguson

ANSWER: Wrong. In heat lightning and a recently discovered "slow" lightning, there often is no accompanying thunder.

Dorothy Dix's Letter Box

DEAR DOROTHY DIX—My fiance and I have been engaged for two years and we are very much in love with each other. At first we agreed that we would not marry until we could have a nice home, good furniture and a car, but now we feel that all we want is to be together. If we marry it will mean making a home in one or two rooms, pinching pennies and doing without many things we want. Do you think we dare risk marriage on such a shoestring?

MARY.

Answer: Our parents did. Haven't you as much intestinal fortitude as they had? They didn't wait until they could have horses and buggies and fine furniture and pianos and were able to give cocktail parties before they set up homes of their own. And they managed to be happy and bring up families without even hearing of radios and automobiles, electric stoves, ice boxes and beauty shops.

I don't see why it can't be done again, nor why any young couple who are healthy and strong and have jobs that will keep the wolf away from the door, should hesitate to marry and start life on the same plane that their parents did.

There can be a lot of happiness in a two-room flat, where a man and woman are working and hoping and planning together. I know a woman, whose husband is a multimillionaire and one of the most famous men in this country, who says that the happiest time of her life was when she cooked and scrubbed in a little shack of a cottage and washed and ironed at night the shirt he wore the next day.

DEAR MISS DIXI am in love with a girl who won't let me kiss her, and the more she won't let me kiss her the more I want to kiss her. How do you account for that?

SEVENTEEN.

Answer: It is just human nature to want what is hard to get. Every man hankers after forbidden fruit, and if a girl had the sense that God promised a fishing worm they would recognize that elementary fact in masculine psychology.

DOROTHY DIX.

Today's Crossword Puzzle

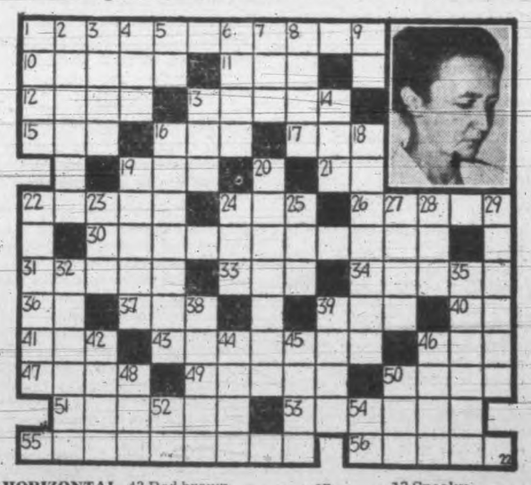

HORIZONTAL

1 Scientist daughter of Madam Curie, Irene ——.
10 Constellation.
11 Malt beverage.
12 Debt charge.
13 Glove leather.
15 Thick shrub.
16 Measure of length.
17 To do wrong.
19 To soar.
21 New England (abbr.).
22 A larva.
24 Witch.
26 Cravat.
30 Explanation.
31 Inhabitants of Denmark.
33 Remuneration
34 To glide.
36 Whether.
37 Carmine.
39 Devoured.
40 Internal.
41 Vase.
43 Red brown horses.
46 Baglike part.
47 Ham.
49 Visitor.
50 Winged insect.
51 Floods.
53 Grapefruit.
55 She won the Nobel —— prize jointly with her husband.
56 She experiments with —— or particles.

VERTICAL

1 Sudden jerk.
2 Golden bird.
3 Told falsehoods.
4 Electrified particle.
5 Upon.
6 Wooden basket.
7 Rubber tree.
8 To interpret.
9 And.
13 Sneaky.
14 Bird of prey.
16 Slips away.
18 Thwarts.
19 Fixative.
20 Gruesome.
22 Her mother and father discovered ——.
23 Lair.
24 Side-bone.
25 Merry.
27 Sea kale.
28 Cuckoo.
29 She is —— by birth.
32 Newly.
35 Alga.
38 Magistrates.
39 Singing voice.
42 Back of neck.
44 To corrode.
45 To discern.
46 Song for one voice.
48 Beret.
50 Joined.
52 Musical note.
54 Mother.

Answer to Previous Puzzle

HILLMAN "10"
Roomy, comfortable and most economical car in the world—40 miles per gallon . . . cuts motoring expense in half; 4-door sedan $995
JAMESON MOTORS LTD.
750 BROUGHTON ST.

Condemns Nazis

LONDON (CP)—Arthur Cardinal Hinsley, Britain's only cardinal, has appealed to Catholics throughout the world to "condemn by word and deed" the Nazi invasion of the Low Countries.

Not all black leopards are fierce and untamable.

CRESCENT SHOWS TO AID BAZAAR

Henry Meyerhoff's Canadian Crescent Shows which are now in Victoria on Blanshard Street with a variety of attractions for the holiday, have offered their services in helping to stage the May 24 bazaar which will be held on Blanshard Street between Yates and Johnson Streets on Friday evening at 8. The bazaar, the proceeds of which will go towards the Queen Alexandra Solarium fund, is being presented by the May 24 celebration committee of Victoria, it was announced by Alderman W. H. Davies, chairman of the committee, today.

Games, merchandise stores and attractions shown at the Crescent Shows Fair will be presented. The entertainment will consist of street dancing and a floor show, featuring many of the city's leading artists.

FUN AT NEWCASTLE ISLAND—Wide sweeps of green playing fields and beaches make Newcastle Island, the Canadian Pacific's picnic resort in Nanaimo harbor, a popular place for outings both for individuals and parties such as the Greater Vancouver Young People's Union which will make its annual picnic outing there, May 24. Above photo shows one of Newcastle's three big playing fields where a game of softball is in progress. Beyond is one of the beaches with Protection Island in the background. Many organizations have selected Newcastle for their annual picnic this summer. Frequent launch sailings between Nanaimo and Newcastle makes the popular resort island readily accessible for Vancouver Island.

City Council Topics

Restore Street Names

The Greater Victoria street name changing campaign went into reverse yesterday afternoon as the council approved restoration of original names to six roadways. By council authority McKenzie Street in the Fairfield district resumes its old name as does Hollywood Place, Glasgow Street, Yew Street, Carrick and Rockland Place. Camby Place is changed again to Purcell Place.

Alderman John Worthington's motion calling on the Union of British Columbia Municipalities to seek legislation which would force citizens to take active measures in rat control was approved. The move is one to secure permissive legislation empowering a municipal council to charge residents of its district for rodent removal if such residents fail to take adequate action themselves. It was prompted, the alderman said, by an increase in the number of calls on the city rat-catcher this year.

Complaints of certain Broad Street merchants over parking conditions in the block between View and Fort is still being considered, the public works committee reported.

A start on a storm sewer on Blanshard Street at a cost of from $700 to $1,100 was authorized.

The Gyro Club was granted use of Macdonald Park from June 15 to 22 to stage its driving and golf contests in aid of the Solarium. The club will be required to take out any necessary insurance.

A report on arrangements with the C.P.S. interests and action by that company to meet the city's instructions on structures in the mill ground was requested by Alderman Worthington.

A motion congratulating John Rowland, 618 Dallas Road on the broadcast of his marching song, "British Columbia," was passed by the council.

Contracts for supplying the city with cast iron pipe were approved by the council. A. Sheret Limited received $1,576.11 for 1,561 feet of 6-inch pipe, while Evans, Coleman and Johnson Bros. were given orders for 1,500 feet of 4-inch pipe at $1,159.80, for 1,320 feet of 6-inch pipe at $1,471.14, and 300 feet of 10-inch pipe at $792.

Notice of his intention to introduce a motion next week calling for early opening and early closing of the City Hall during the summer months was given by Alderman Morgan.

No Offence Meant

When Mayor Andrew McGavin asked Duncan MacBride to sit down at the public hearing last week on the transportation question, he was seeking to call him to order to permit a speaker then on his feet to secure an uninterrupted hearing. That explanation was given by the mayor in a letter to Mr. MacBride. A copy of the communication was read at yesterday's council meeting following protest from the chamber over alleged discourtesies to its president. No offence was intended, the mayor's letter said. In another communication dealing with the same meeting, John Rowland contended his remarks had been "grossly exaggerated" in press reports.

Straith, Pringle and Ruttan, acting for taxi companies in Greater Victoria, notified the council of their decision to apply to the public utilities commission for standardization of taxi fares in the city and surrounding municipalities on a basis of charges listed in the city by-law.

May Buy Ambulance

Victoria should do something toward Canada's war effort, Alderman Worthington stated at yesterday's meeting of the council. He suggested the city take the lead in providing an ambulance at a cost of $5,000 or $10,000. His proposal was supported by Alderman Wills. Alderman Davies reported the celebrations committee would do all in its power to assist the Red Cross.

Cyril Jones, acting city engineer and water commissioner, was granted leave of absence to fill a

CYRIL JONES

post with the R.C.A.F. His application was received and accepted by the council yesterday.

The police commission's request to the city to draft a by-law prohibiting broadcasting or shouting from cars on city streets or lanes, was given unanimous support.

R. H. Green, a barrister whose duties as a member of the army have prevented him from continuing his legal practice, told the city in a letter that he did not think he should have to pay a license fee this year for legal business he was not conducting. He stated he had forwarded a cheque covering the first half year to the license collector. The letter was referred to the finance committee which was given power to make an adjustment.

Laying of a two-inch water main on Langham Court was authorized at a cost of $255.

The Victoria and Island Publicity Bureau was given $5,000 on account on its 1940 vote and an additional $150 for special publicity. The latter sum was the amount sought to assist the Victoria Girls' Drill Team on its trip to the Portland Rose Festival. Appointment of city delegates to the festival was left to the mayor.

J. D. Murray was engaged as temporary assistant in the city market at a wage of $60 a month on the understanding he would work at least four days a week in the market.

The relief committee was instructed to seek assistance from superior governments for the care of indigent patients removed from hospitals to nursing homes. Such patients cost the city $1 a day in nursing homes, while in hospital they cost only 70 cents to the city and an equivalent amount to the provincial government, with the hospital making up any extra.

The Pacific Sheet Metal Works Limited gained permission to erect a marquee at 780 Fort St.

Sick pay for J. D'Arcy was approved on the recommendation of the acting city engineer.

A no-park strip for 20 feet in front of the Victoria Fruit Juice Limited premises on Wharf Street was ordered on the recommendation of the public works committee. Another no-park area on Yates and Broad was reduced and subdivision of a lot was authorized on the committee's suggestion. Approval was given sale of an old T-model engine for $5.

In a move to assist the officials of the provincial museum in a government plan to establish a picturesque Indian village in Victoria, the City Council yesterday agreed to lease to the government three lots on the southwest corner of Belleville, Douglas and Elliott Streets as a site. The plan calls for exhibition there of choice Indian canoes and totem poles available through museum sources. The lease will extend for 10 years at a nominal rental and with renewal options.

City Purchases Garbage Crusher

That garbage crusher which Alderman Ed. Williams and his supporters on the City Council hope will solve the problem of rubbish returning to city beaches will be bought from the Victoria Machinery Depot at a cost of $2,850. But if it does not work, it will be returned and the price refunded.

Alderman Williams fought his public works committee recommendation calling for the purchase through the council yesterday afternoon and finally gained council support for the motion on a 7 to 4 division.

Alderman John Worthington, supported by Alderman W. L. Morgan, sought a hoist in the proposal pending tabling of complete plans on cribbing, piling and other work to provide a new wharf.

"The cart's before the horse," Alderman Morgan contended, stating the city had nowhere to put the crusher.

"We have a place but we want a better one," Alderman Williams retorted.

NEEDED SOON

It would take a month to build the machine and he wished to see it in operation as soon as possible, he said. If the council shelved the scheme it would not be ready for next year, he said.

Alderman S. H. Okell, replying to Alderman Worthington, remarked on the latter's statements over the need to have the beaches cleaned. But nothing had been done to clean them, he added.

The vote to purchase the equipment was carried, with Aldermen Worthington, Morgan, B. J. Gadsden and Archie Wills in the negative.

A letter from the Chamber of Commerce, seeking improvement of the beaches, was referred to the public works and parks committees, Alderman Okell explaining relief labor had been used for the purpose last year. Alderman Williams expressed the hope the crusher would look after the problem.

12 MORE LOTS SOLD BY CITY

Sale of 12 properties was authorized by the City Council yesterday on the recommendation of the lands committee.

The parcels covered in the deals and the prices follow: Four lots on the east of Bank Street between Quamichan and Brighton, each for $50; another on the east of Belmont between King's Road and Ryan Street, for $50; a sixth on the south side of Southgate between Rupert and Vancouver for $300; a seventh on the east of Richmond between Quamichan and Gonzales, for $200; an eighth on the north of Finlayson between Cedar Hill and the end of Finlayson, for $100, and three on the east of Arnold between Richardson and Brooke Streets, for $50 each. A twelfth on the south of May, between Cook and Cambridge, brought $200.

Another property on the north of Finlayson between Jackson and Fifth Street was sold to persons who had formerly undertaken purchase of another lot but who agreed to switch their purchase to the new parcel to avoid forcing the city to the expense of a sewer extension.

One sale was canceled and the committee received support for a recommendation to rezone the lot adjoining the northwest corner of Cook and Fairfield for commercial purposes. An offer for the corner lot has already been received but the rezoning of the adjacent land is required before the deal is completed.

Kill Parallel Parking In Douglas St. Area

Parallel parking on Douglas Street from Cormorant to Fort Street was on the way out today. After hearing a delegation of merchants from that section of Victoria's main shopping drag, the council decided to revoke the clause of its special traffic by-law enforcing parallel parking there.

Merchants claimed the move was an inconvenience to potential customers and was causing losses in their businesses.

Deletion of the clause in the new regulations, which became operative with registration last week, will require by-law action and cannot be put through before the next council session.

P. J. Sinnott, speaking for 72 petitioners in the affected area, stated the merchants and professional men were suffering loss of business through the regulation. Customers were being driven from the highly-taxed business section on Douglas to other areas where parking space was available.

There had been no parking problem prior to the introduction of the by-law, he said. The problem had arisen out of the regulation which reduced availability of curb space by two-thirds.

Mr. Sinnott saw the possibility of tourists, unable to find parking space on Douglas, driving right through and out of town to lunch and shop elsewhere.

MERCHANTS' VIEWS

James Fletcher said the parallel parking regulation caused confusion, reduced the number of women shoppers and hurt business. The sooner it was eliminated the better off the merchants would be, he contended.

J. M. Little supported that argument, citing cases to show his store was losing through the new arrangement.

George MacDonald spoke similarly, stating the drop in business would prevent merchants in the area from paying the high rentals collected there.

Joseph Rose was in accord, stating he had seen no traffic snarls in front of his premises during the angle-parking days.

H. Street of David Spencer Ltd., reported he had heard many complaints over the new regulation.

Alderman W. L. Morgan noted opposition that had been expressed to the parallel parking scheme when it was first proposed appeared to be borne out by the delegation at the meeting. He urged the clause in the by-law be revoked.

Mayor McGavin asked the merchants to give the plan a longer trial.

Alderman S. H. Okell called for revocation of the regulation. He had consistently opposed it, he added.

Alderman Morgan said his attention had been called to several minor collisions on Douglas since the parallel parking regulations went into force.

There had been less accidents reported than before, Chief of Police J. A. McLellan countered.

LOSING MONEY

Alderman Worthington asked the businessmen if they were losing money through the change.

"Absolutely," came the reply.

Alderman Ed. Williams urged committee study of the issue, promising a report at the next council meeting. Other parking matters were now under discussion and could be handled at the same time, he said.

He gained support from Alderman T. W. Hawkins.

Gordon Hartley stated motorists themselves were not in favor of the parallel parking.

Alderman R. A. C. Dewar asked why Douglas Street merchants should enjoy angle parking when those on other streets had parallel parking in front of their stores.

Keith Dorman stated Douglas, being wider, was adapted to angle parking. He thought, too, that businessmen who had expanded their businesses on that street should receive consideration.

Chief McLellan contended reduction in business had been due to the change in the war picture. He challenged Alderman Morgan's earlier statement the alderman could park three cars at an angle where one parked parallel. Such a procedure could not be done legally, he said.

"What is the value of the scheme?" asked Thomas Kelway.

"It's for the benefit of the public," the chief replied.

PUBLIC OPPOSED

"The public does not like it," replied a merchants' delegate.

Mr. Sinnott spoke again on the assessment values on Douglas Street as he urged the early repeal of the by-law clause.

Alderman Archie Wills commended the chief for trying to improve traffic conditions but stated the merchants were entitled to consideration.

F. W. Francis asked delay be avoided in remedying the existing conditions.

F. L. Shaw, city solicitor, explained by-law action would be required to make the change and could not be effected before the next council session.

Mayor McGavin urged more tibe be given to the experiment, voicing the view the war had caused the reduction in business.

The Williams motion was put and failed, with Aldermen Hawkins, Davies, Williams and Dewar voting with the mayor in its favor.

The original motion to repeal the by-law clause carried, with Aldermen D. D. McTavish, B. J. Gadsden, Morgan, Okell, Worthington and Wills in the affirmative.

PHANTOM BOMBER BROUGHT DOWN

LONDON (CP)—Anti-aircraft gunners on the east coast last night brought down a "phantom bomber"—a Royal Air Force Hampden, flying empty after its crew and pilot had taken to parachutes.

German gunners had crippled the plane, the Air Ministry said today, and the crew, except for the pilot, sailed out over Germany.

"Single-handed, the pilot nursed his aircraft across the North Sea, fighting every minute of the long journey to maintain height," the account related.

"As he crossed the British coast he was picked up by an anti-aircraft searchlight. He was all in, and his aircraft was in no condition to make a safe landing.

"He said, 'Well, thank God that's England anyway!' and opened the door of his plane and stepped out.

"At that moment anti-aircraft gunners, receiving no recognition signals, opened fire.

"As the pilot floated down in his parachute, he thought of "parachooters'" — a newly-established civilian force to combat the possible invasion of German parachute troops—"who might be waiting beneath.

"But his luck held. He landed safely and was able to establish his identity."

DON'T OPERATE For ENLARGED PROSTATE
Or Any Urinary Ills of Men
CONSULT US
Book on "Loss of Manhood and Other Ills of Men," with treatment for Enlarged Prostate WITHOUT OPERATION, Diagnosis Form, Testimonials and Advice in plain envelope, free by mail. Our specialty—Treatment by mail without personal interview.
ENGLISH HERBAL DISPENSARY LTD.
1359 Davie St., Vancouver, B.C.
Consultation by Appointment Only
Phone Trinity 3515
Established in Vancouver 18 Years

Ray's LTD. DAIRY • DELICATESSEN • TOBACCO • VEGETABLES AND FRUIT — 734 FORT ST.

Thursday and Saturday

Week-end Sale Prime Veal
Legs Veal, lb. 15¢ | Meaty Roasts, lb. 12¢
Rump Roast, lb. 19¢ | Veal Stew, lb. 10¢
Rolled Veal Roast, lb. 25¢ | Veal Shanks, lb. 6¢
Loin Roasts, lb. 22¢ | Leg Fillets, lb. 30¢
Veal Steak, lb. 14¢ | Veal Chops, lb. 22¢
PORK ROASTS, FRESH PICNICS, lb., 14¢
LOIN PORK ROASTS, grain fed, lb. 22¢
PORK BUTT ROASTS, lb 18¢
Beef BLADE ROASTS, CHUCK ROASTS, ROUND BONE ROASTS, Grade A, 15¢ lb.
BOILING BRISKET, lb 10¢
CORNED BEEF, lb 12¢
RUMP ROASTS, lb
ROUND STEAK ROASTS, lb
WING RIB ROASTS, lb 23¢
Butter, 28¢ lb. First-grade Creamery 3 lbs. 82¢
CHEESE MILD FLAVOR, lb 19¢ MEDIUM FLAVOR, lb 25¢
EGGS GRADE A PULLET, doz 18¢
HEINZ TOMATO KETCHUP 8-oz. bot.
APRICOTS, tin
PINEAPPLE, tin 10¢
VERMICELLI
MACARONI
PRUNES (3-lb. lots)
RICE, lb. 5¢
Farrow's Peas, pkt
Black Pepper, ½ lb. pkt
Lynn Valley Peas, tin
Asparagus Tips and Ends, tin 10¢
WIENERS, lb. 15c
SMOKED PICNIC SHOULDERS, lb 17¢
SMOKED COTTAGE ROLLS, whole or half, lb 25¢
LARGE HEAD LETTUCE 2 for 9¢
SMALL TOMATOES, lb 10¢
NEW POTATOES 6 lbs. 23¢
FRESH COD FILLETS 2 lbs. 25¢
WHITE SALMON, lb 18¢
FRESH YOUNG COD, lb 6¢

SPECIALS
HIND'S HONEY AND ALMOND CREAM, $1.00 size, 49¢
Mosby's Tonic, $1.35 size bottles 2 for $2.00
Pepsodent Antiseptic, 50c size bottles 2 for 44¢
SEIDLITZ POWDERS, regular size pkgs 2 for 19¢
Cascara Tablets, bottle of 100. To clear 25¢
Pure Castor Oil, 3-oz. bottle 12¢
MILK OF MAGNESIA, 16-oz. bottle, regular 49c. To clear 23¢
Colgate's Tooth Powder, 35c size with 20c size. Both 34¢
Noxzema Cream, 25c size 15¢
PURE RUSSIAN MINERAL OIL, 16-oz. bottle 29¢
A.S.A. Headache and Cold Tablets, bottle of 100 19¢
Boracic and Zinc Ointment, 25c tins. To clear 9
FACIAL CLEANING TISSUES, box of 200 10¢
Citrate of Magnesia, regular 30c bottle 19¢
Old English Recipe Health Salts, 14-oz. tin 29¢
Kent's or Cornwall Pipe Tobacco, pkg 50¢
Virginia Shorts Pipe Tobacco, pkg 35¢
Fan Razor Blades, package of 5 blades 5¢
Nalley's SALAD-TIME DRESSING 12-oz. jar 19¢ 32-oz. jar 45¢
JAMESON'S COFFEE Regular or Drip Grind 48¢ lb.

SUGAR B.C. Granulated: 2-lb. bag 16¢; 5-lb. bag 37¢; 10-lb. bag 73¢; 20-lb. bag $1.43; 50-lb. bag $3.50; 100-lb. bag $6.80
NABOB Jelly Powders 2 pkts. 9¢
Classic Cleanser 2 tins 9¢
NABOB TOMATOES large tins 2 for 25¢
NABOB PEAS and CARROTS 10¢ tin
PEARS 10¢ tin
Heinz VINEGAR 25¢ 33-oz. bot.
SHORTENING 1-lb. carton 9¢
Grapefruit Juice 19¢ 50-oz. tin
Golden Bantam Corn 9¢ tin
Sunray Coffee 28¢ 1-lb. pkt.
Sunray Tea 48¢ 1-lb. pkt.
Marmalade 33¢ 4-lb. tin
Libby's Ripe Olives 19¢ lge. tin
Spready Cheese 15¢ ½-lb. pkt.
Snow White Pastry Flour 16¢ 5-lb. bag
Wholewheat Flour 18¢ 5-lb. bag
RINSO 21¢ lge. pkt.
CARBOLIC SOAP 3 bars 10¢
KELLOGG'S CORN FLAKES 2 pkts. 15¢
Robin Hood OATS 15¢ lge. pkt.
COX'S GELATINE 15¢ pkt.
MATCHES large boxes 3 for 21¢
Royal Crown Cleanser 3 tins 10¢

FLOUR Master Baker: 2-lb. bag 24¢; 24-lb. bag 75¢; 49-lb. bag $1.49; 98-lb. bag $2.90
FETHERLITE PASTRY 24-lb. bag 72¢
Custard Puddings 2 pkts. 9¢
TUNA, ½s 13¢ tin
Birk's Shrimps 16¢ tin
Fancy Red Salmon, ½s 14¢ tin
Assorted Sandwich Pastes 3 tins 25¢
Happy-Vale Mixed Pickles 23¢ lge. jar
Grantham's Limejuice Cordial 29¢ lge. bot.
PEANUT BUTTER 14¢ jar
Dole's Pineapple Juice 10¢ tin
ENGLISH-STYLE BRAWN 10¢ lb.
COTTAGE CHEESE 9¢ lb.
Fresh Ginger Snaps 15¢ lb.
NABOB LEMONADE POWDER 8¢ pkt.
Sandwich Biscuits 19¢ lb.
Chocolate Eclairs 10¢ doz.
Dried Fruit Salad 2 lbs. 25¢
Sunlight Soap 4 bars 19¢